

Historic, archived document

Do not assume content reflects current scientific knowledge, policies, or practices.

BOUNTIFUL RIDGE

The New DEVOE PEAR

U.S. Plant Patent No. 728

SB115
.Z98675

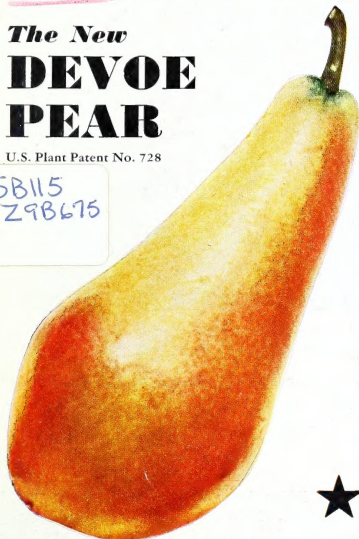

One of the most outstanding pears of recent introduction. Resistance to blight, large size, beautiful color, high quality, keeping and shipping ability makes DEVOE a real challenge to Bartlett for home and commercial planting. DEVOE is a Bountiful Ridge introduction.

OUR
COMPLETE CATALOG
AND PLANTING GUIDE

NURSERIES

PRINCESS ANNE MARYLAND

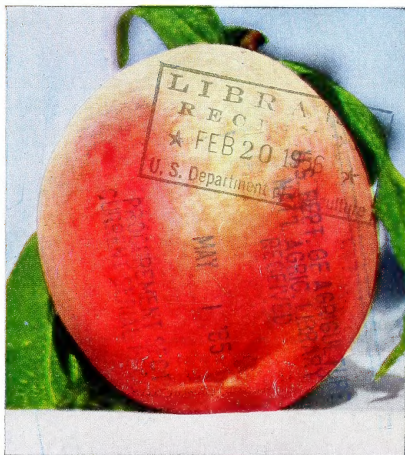

ERLY-RED-FRE Universally Recognized as
one of the Nation's Greatest
Early Commercial Peaches
(Plant Pat. No. 320)

Fall 1955 and Spring 1956



ORCHARDS, VINEYARDS, AND BERRY FIELDS PLANTED WITH BOUNTIFUL RIDGE GROWN TREES AND PLANTS TYPIFY THE HORN OF PLENTY



**GOLDRAY and
GOLDEN JUBILEE
PEACH**

Goldray (Early Golden Jubilee) ripening just after Ery-Red-Fre continues to bring favorable comments from growers wherever planted. A real peach to lead your yellow peach season.

.....
We are one of the East's largest Nurseries . . . Specializing in Fruit Trees and Berry Plants . . . Selling Direct to the Planters for more than 80 years . . thru four generations of the Kemp family.

When Better Trees and Plants are grown, you will find them at Bountiful Ridge Nurseries.

"PLAN TO PLANT THIS YEAR"

■ ■ ■

Bountiful Ridge is now specializing in DWARF APPLE TREES. Note our complete listings, grown the Bountiful Ridge Way, to produce Stronger Root system and better unions. See DWARF APPLE SECTION OF CATALOG FOR FULL DETAILS.



➤ **GALLIA BEAUTY—RED ROME**

Leads all other Red Rome types in plantings in the Eastern U. S. . . in Production and Satisfaction to growers and consumers.

Year after year the true type GALLIA BEAUTY RED ROME continues to lead other red Rome types. Be sure you are buying true GALLIA BEAUTY RED-ROME.



RICHARED
TRADE MARK REG. U.S. PAT. OFF.
The DELICIOUS ^{supreme}

The BEST of ALL
 IMPROVED
 TYPES
 DELICIOUS

Other improved types of the Delicious come and go but Richared Delicious still remains the "OUT-STANDING TYPE TO PLANT."

HARRISON H. KEMP
Sept. 26, 1825 — May 7, 1884

Father of Geo. W. Kemp, started the Kemps growing fruit and ornamental trees and plants for the planters of western Penna. nearly a century ago.

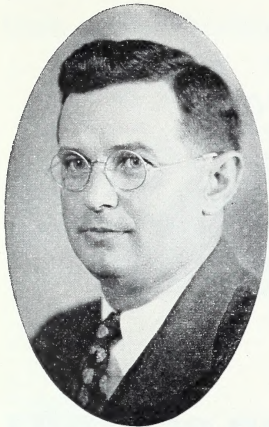

HOMER S. KEMP
General Manager



GEO. W. KEMP
May 2, 1868 — June 3, 1943
Founder of
Bountiful Ridge Nurseries



EDGAR H. KEMP

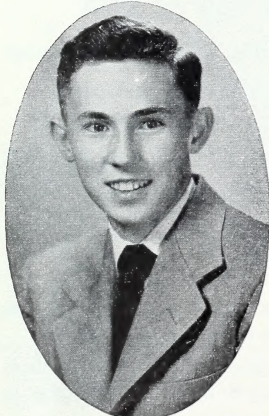

H. George Kemp, son of Homer S. Kemp, is now active in the production, storage and sales of Bountiful Ridge Stock and hopes to be serving you for many years.

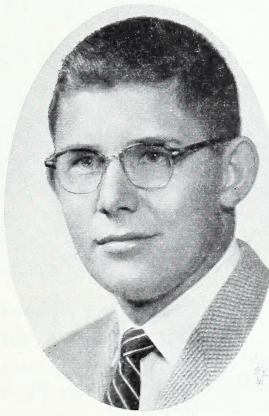

Richard Lee Kemp, son of Homer S. Kemp, is now active in the production, storage, and sales of Bountiful Ridge Stock and hopes to be serving you for many years.

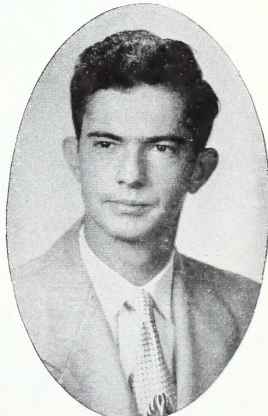

Robert G. Kemp, son of Edgar H. Kemp, is now active in the production, storage, shipping and sales of Bountiful Ridge Stock and hopes to be serving you for many years.

SERVING THE FRUIT GROWERS AND HOME OWNERS WITH FINE NURSERY STOCK IS A FAMILY TRADITION — HAVING PRODUCED AND DISTRIBUTED A GENERAL LINE OF NURSERY STOCK TO THE PLANTERS THRU FOUR GENERATIONS OF THE KEMP FAMILY OVER A PERIOD OF MORE THAN 80 YEARS. Experience is a fine TEACHER. George Kemp completed his studies at University of Maryland, June 1955, graduating with B.S. Degree, having majored in Horticulture. Richard is also majoring in Horticulture at U. of M. and will graduate June 1957.

GREETINGS

Time marches on and we are extending to you our sincere greetings again trusting the year will bring to you and yours most pleasant happenings. We, at Bountiful Ridge, have had a busy year growing a fine lot of stock of all types we list and believe we have the kind of stock you like to plant. Many shortages developed last year on fruit trees, and indications are that there will again be many shortages on some varieties this year. We hope that you will consider your planting needs for Fall and Spring plantings early and send your orders to us to avoid disappointment. Please go thru the Catalog carefully. You will find our listings most complete and note too that our prices are materially the same as last year.

Whether you wish to plant one tree or thousands, you will find them at Bountiful Ridge and we will appreciate any orders you send us and do our best to serve you well. Again we say "THANK YOU" for your orders and the consideration given us, and we will be expecting to hear from you this year. Oh yes, if you should receive two of our catalogues please give one of them to some one whom you think will be interested in our stock. Thanks.

"Plan all your plantings this year with Bountiful Ridge Nursery Grown Trees and Plants."

Prices listed in this catalog are effective until Fall 1956 or until supplemented by a New Issue of our Catalog.

The Fruit World



PRINCESS ANNE, MARYLAND

WE PRESENT

PEACHES *Queen of Fruits*

"The Bountiful Peach World for Fall 1955 - Spring 1956"

A Peach For Every Section! - A Peach For Every Purpose!

In a succession of recent outstanding introductions and improved "Bountiful Strains" of old popular varieties.

Bountiful Ridge Nurseries Have Proven Their Leadership In Producing Superior Fruit Trees That Give Universal Satisfaction

THRIFTY • HARDY • DEPENDABLE



PEACH TREES GROWING AT BOUNTIFUL RIDGE NURSERIES
SUMMER 1955

They just could not be any better. This is what Fruit growers tell us when we show them our fields of Peach trees. They are really Nice. Grown the Bountiful Ridge Way; They are ready to do their part for the planters. Whether you need one tree or thousands for your plantings this year BE SURE with Bountiful Ridge Trees.

The day is past when the Planter can afford to buy "Just A Tree."

Protect your profits of the future by Planting Bountiful Ridge Grown Peach Trees this year.

Let us help you plan your plantings for future production and profits.

OUR GUARANTEE AND PLEDGE

We guarantee the trees and plants we ship to be as represented and invoiced for in grade and quality and if upon arrival you do not find them to be as we state they are, return them to us securely packed and in good condition WITHIN FIVE DAYS AFTER ARRIVAL and we will promptly replace or refund every dollar you have paid for them. Adequate State and Federal inspection certificates are sent with every shipment guaranteeing protection from injurious diseases. We cannot, under all circumstances guarantee our trees and plants to grow, because continued growth depends largely on soil and weather conditions at planting time as well as planting and care of trees and plants, and we have no control over these conditions. After ten days it is mutually understood that the Nursery stock shipped to you is satisfactory and claims, if any, must be made within ten days after arrival. We reserve the right to adjust claims for replacement of stock made after this ten day period in accordance with established policies of our firm and trade practices of the Nursery Industry.

One of the Nation's Greatest Early Commercial Peaches

ERLY-RED-FRE

PLANT

A PATENTED VARIETY
INTRODUCED, GROWN AND
SOLD EXCLUSIVELY BY
BOUNTIFUL RIDGE NURSERIES

PLANT



U. S. PLANT PAT. 320

U. S. PLANT PAT. 320

The Fruit Is:
Large Size
White Flesh
Freestone
Highly Colored
Finest Quality
Disease Resistant
Good Shipper
A Money Maker

The Tree Is:
Thrifty Grower
Disease Resistant
Hardy In Wood
Hardy In Bud
Early Bearer
Heavy Producer
Self Fertile
Universally Adaptable



It
Continues
To
Ring
The
Bell
For
Big
"Profits"

It
Continues
To
Ring
The
Bell
For
Big
"Profits"

"MOTHER NATURE'S GIFT TO THE PEACH WORLD"

Producing orchards from Texas to Canada and from Maryland to the State of Washington prove the Universal Adaptability of the Erly-Red-Fre.

In all our experience as Nurserymen and Horticulturists, never have we seen a new peach with such wide adaptability and prove so universally satisfactory to grower and consumer, excepting possibly the famous Elberta.

The ERLY-RED-FRE originated as a chance seedling in the orchard of Wm. Perry near Chase City, Va. Our attention was first called to this splendid peach in 1935. The second generation trees bore in 1937 at 2 years of age, the fruits on these being identical with those on the Parent tree. The fruit is very highly colored with an attractive bright red on a creamy white background. The skin is tough and medium thick. The flesh of the peach is of such texture that it does not show bruises through the skin for several days after being bruised and is clear white through to the pit. We believe this peach has one of the smallest pits of any cultivated peach we know of in existence. The fruit averages large for an early peach, some specimens weighing 12 ounces and the entire crop under normal conditions and care can be packed out 24".

The ERLY-RED-FRE ripens uniformly, does not show bruises readily and will keep and ship better than ELBERTA. It is definitely the first ripening, freestone peach now in cultivation to our knowledge, following closely the Mayflower and preceding the Golden Jubilee by several weeks.

Acre For Acre In Production — Pound For Pound in Prices Received Per Acre — Tells The Simple Story of Why You Should Plant ERLY-RED-FRE

Yes friends whether you are growing peaches in the South, North, East or West by comparison on the above basis, you will have to admit after a few years of production you have a winner in the Erly-Red-Fre. You have never had a variety that will grow and produce more universally than the Erly-Red-Fre. You have never seen a tree that will recover and produce as abundantly after reverses as the Erly-Red-Fre. Yes, it will produce more pounds or bushels per acre of marketable peaches and bring prices among the best, making income per acre among the highest in cash returns to the grower of any variety now being grown. ERLY-RED-FRE is not a new peach—Marketing records over the past ten years in all parts of the U. S. peach growing areas can verify our statements on this wonderful peach. IT CAN BE TRULY TERMED THE PEACH GROWER'S FRIEND. ERLY-RED-FRE has and is proving year after year its worth to the peach growing world. WE ARE PROUD OF THE FACT THAT IT WAS BOUNTIFUL RIDGE NURSERIES WHO INTRODUCED ERLY-RED-FRE and WE HOPE TO HAVE TREES OF THIS WONDERFUL PEACH PLANTED BY EVERYONE WHO IS GROWING FRUIT EITHER FOR HOME USE OR COMMERCIAL MARKETS.

PLAN AND PLANT ERLY-RED-FRE PEACH TREES THIS YEAR FOR GREATER GROWING AND CONSUMER SATISFACTION. START YOUR PEACH SEASON WITH ERLY-RED-FRE AND KEEP THE CONSUMING PUBLIC EATING PEACHES ALL THRU THE SEASON. QUALITY COUNTS.

ERLY-RED-FRE

Plant Pat. 320

by Bountiful Ridge Nurseries

With More Than One Half-Million Trees Planted And In Bearing In Every Fruit Section of The United States and Canada, Erly-Red-Fre Presents an Amazing Record

GROWERS AND HORTICULTURISTS everywhere say—"ERLY-RED-FRE IS ONE OF THE GREATEST FINDS IN PEACHES OF ITS SEASON."

A Favorite In All Markets

ERLY-RED-FRE STARTED THE FRESH PEACH MARKETS IN MANY AREAS DURING 1955 AND BOY WHAT A PRICE THEY BROUGHT. ONE OHIO GROWER SOLD HIS AT 15c PER POUND AND STATED FURTHER THAT SOME OF THE PEACHES WEIGHED 18 OUNCES. OTHER REPORTS SIMILAR TO THIS COME TO US FROM VIRGINIA, WEST VIRGINIA, PENNA., AND NEW JERSEY.

The freeze of March 24, 25, 1955 froze out the crop in most all of the heavy producing areas of the South but fortunately most of the trees are recovering and Erly-Red-Fre has done a wonderful job in coming back, proving once again its ability to survive and produce under adverse conditions. Growers of all sections know just what this can mean to them over a period of years. YES — ERLY-RED-FRE IS DEPENDABLE.

We believe ERLY-RED-FRE HAS PROVEN ITS VALUE TO FRUIT GROWERS IN ALL PRODUCING AREAS OF THE U. S. IT HAS "WON ITS SPURS" AND ITS RIGHT TO BE PLACED AMONG THE GREATEST MONEY MAKING PEACHES OF ITS TIME AND SEASON. CAN YOU AFFORD NOT TO BE PLANTING ERLY-RED-FRE?

Interviews with peach growers from many sections reveal that during the past several years ERLY-RED-FRE has kept them on the profit side and in the peach business.

THERE IS A PLACE IN EVERY GROWERS' PROGRAM FOR ERLY-RED-FRE, WHETHER YOU ARE A LARGE COMMERCIAL GROWER OR A SMALLER GROWER DEPENDING ON LOCAL OR NEARBY MARKETS. A THRIFTY GROWING — HARDY TREE WITH BUDS AND BLOSSOMS THAT ARE DEFINITELY RESISTANT TO LOW TEMPERATURES.

COMMENT

The consuming public wants good flavored peaches to eat—start your peach season with "ERLY-RED-FRE" and follow it with other good varieties we list and you will keep the consumer eating peaches throughout the season. The commercial grower should be extremely interested as well as the home market and roadside grower. Remember —QUALITY—COLOR and SIZE are sales makers.

ERLY-RED-FRE 21c PER POUND ON
BIRMINGHAM MARKET (SUMMER) 1953

Birmingham, Ala., July 9, 1953

Gentlemen:

I saw recently in several Super-Markets your Erly-Red-Fre peaches (from Clanton). No use in trying to describe them. The prices at the several stores were 21c per pound. If I decide to build up a new small orchard this Fall, I have already selected 4 or 5 varieties from your catalog. With best wishes.

Very truly,
W. F. Martin, Sr.

WHERE TO BUY ERLY-RED-FRE TREES

(A PATENTED VARIETY)

The Bountiful Ridge Nurseries, Princess Anne, Md., are the sole owners and distributors of the Erly-Red-Fre peach trees. They discovered the variety—they secured the plant patent on the variety and they HAVE NOT GIVEN anyone the right to grow and sell Erly-Red-Fre trees. We do have local representatives in various sections selling all classes of Bountiful Ridge grown trees and plants. Erly-Red-Fre trees can be bought thru them and ordered direct from the Bountiful Ridge Nurseries.

"95 DAYS AFTER BLOOMING YOU CAN START SELLING THE FRUIT FROM ERLY-RED-FRE TREES. IT IS TRULY A GREAT MONEY MAKER."

IT SEEMS YOU CANNOT HAVE TOO MANY ERLY-RED-FRE. VIRGINIA AND PENNA. GROWERS REPORTED 1954 SALES FROM THEIR STANDS 10c per peach, and \$3.50 to \$4.50 PER HALF BUSHEL TREE RUN.



WE REPUBLISH THIS PICTURE BECAUSE IT TELLS A VIVID SUCCESS STORY

H. Lloyd Ott, Ottsville, Pa., proudly displays Erly-Red-Fre fruits in his orchards. Mr. Ott never has enough Erly-Red-Fre and says it is one of the best money-makers. Note the size of fruits. Located in the heart of Eastern Pennsylvania fruit section Mr. Ott's Erly-Red-Fre meets and dominates competition from other varieties.

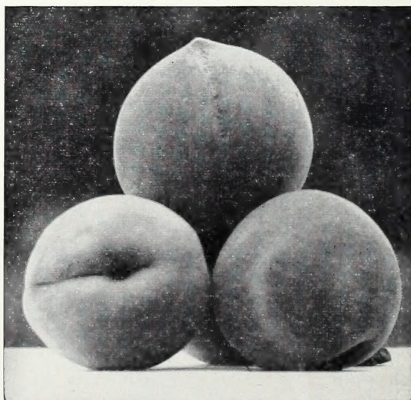

The CARDINAL peach. A recent introduction of the U.S.D.A. proving very satisfactory as a very early yellow fleshed, semi-cling peach. See description on page 7.

REDHAVEN

Now A Tried and Proven Winner of Its Season.

Among the best for its season. Beautiful color, firmness, high quality, good consumer demand add popularity for this peach.

REDHAVEN is a cross between Halehaven and Kalhaven. We first observed this variety in 1939 and had our first fruits here in our test orchards in 1941. It colors a brilliant red and beautiful yellow. Skin is smooth, almost fuzzless, resembling J. H. Hale in color, skin and flesh. Flesh is very firm. Tree is vigorous with heavy bud set and bears young. Fruits medium sized and well filled when ready to pick, suture being rather prominent until peach approaches picking period. Growers may be inclined to pick too early because of good color and should watch this and when trees set too heavy, thinning should be practiced to increase size of the trees. Trees are proving satisfactory in test plantings over a wide area.

It seems to be a few days later than Fisher; the flesh however is more firm and gives indication of being a good commercial peach to ripen before Golden Jubilee. We recommend applying fertilizer in early November or very early Spring on these early ripening types to help the early development of the fruits, also thinning should be practiced on Redhaven and Fisher when a heavy crop is set.

DIXIGEM

The DIXIGEM ripens several days ahead of the Golden Jubilee or about with Fisher and Redhaven. The fruit is medium size, ovate with light pubescence and a bright, attractive red blush covering about half the surface. The ground color is a bright yellow. The flesh is yellow, medium to firm, having a fine texture and excellent flavor. It is almost a freestone when fully ripe and is usually semi-free at shipping stage.

The trees of Dixigem have been vigorous and productive, sometimes requiring thinning of fruit, but generally do not tend to overbear. While Dixigem has mostly been fruited in Georgia and other nearby southern states, its characteristics of early ripening season, good size, near freestone, high quality, attractive appearance and good tree growth, recommend it for trial as an early yellow shipping variety for all peach growing sections.

THE FISHER PEACH

U. S. Plant Pat. 233

THE FISHER peach was discovered as a bud sport of the VALLIANT in August, 1934, near Queenstown, Ontario, Canada. Mr. Fisher found these large, well formed peaches growing on a single limb of a Valliant tree in his orchard, being attracted to the peach from the fact it was ripening two weeks before the Valliant peaches on the rest of the tree.

Quality above average, however the skin and flesh texture of the Fisher peach are such that we don't believe it should be planted heavily for shipment to market 800 or more miles distant. Again we recommend a well balanced fertilization program on this variety. It is inclined to stick to the pit under certain growing conditions and again our recommendation is that it be planted at 60 ft. or more elevation and in light gravel or shale soils for best success.

Its beautiful color, large size and clear yellow flesh and superb quality will establish the Fisher as one of the most satisfactory varieties to precede the Golden Jubilee peach.

JERSEYLAND (N.J. 135)

A NEW EARLY VARIETY TO PRECEDE GOLDEN JUBILEE

Introduced by the N. J. Peach Council as an early, large, firm, attractive yellow-fleshed freestone, ripening a few days before Golden Jubilee. It hangs well to the tree and is an excellent shipper. Tree is hardy, sets fruit buds freely and comes into bearing early. Recommended for trial in sections where early peaches are profitable.

THIS VARIETY HAS BEEN MARKETED AND IS CALLED BEAUTY GEM BY MANY GROWERS IN THE SOUTHERN REGIONS.

SUNRISE (N.J. 133)

This peach has been planted widely in N. J. and is proving very satisfactory as an early yellow fleshed peach ripening before Jerseyland. Fruits are well colored, semi-free, good size and trees are resistant to bacterial spot. Fruits are firm and nicely colored. It overlaps on Goldray.

RANGER

A fine looking yellow freestone peach ripening with or just after Golden Jubilee, formerly tested as B12160 and a seedling of Rariton Rose selfed. Medium to large size, almost round, with light pubescence, highly colored with bright red blush covering most of peach. Flesh yellow, medium firm, medium textured, good flavor and suitable for canning or freezing. Tree is vigorous and productive showing marked resistance to bacterial leaf spot. Blossoms medium sized, self fertile, usually open after Elberta. Ranger has been tested in Md., S. C., Ga., Tex., W. Va., and Dela. and should prove valuable in the central peach areas for local or commercial markets. This is a U. S. D. A. introduction.

CORONET

Formerly tested as FV 126-79, CORONET resulted from a cross between a seedling of Hale Haven selfed and Dixigem. Tested and released by U. S. D. A. June 1953.

CORONET ripens 2 or 3 days earlier than Dixigem or just before Redhaven. The fruit is medium size, highly colored, yellow fleshed tending to stick to pit when not fully ripe but a freestone when ripe. Bright, attractive red blush over good yellow ground color. Firm, smooth textured, very good but mild flavor. Coronet trees are vigorous and productive. Blossoms are small-petaled, self-fertile, chilling requirement about 800 hours or a little less than Elberta. This is a fine looking peach and a challenge to Redhaven in many areas, especially in southern peach sections and may replace Dixigem.

HILAND

A highly colored, yellow clingstone peach formerly tested as FV 123-41 and is the result of cross between Southland and seedling of Hiley by Halehaven. Ripens just before Cardinal or 5 days before Dixired. Blossoms large, opening just after Hiley. Buds require about 750 hours to break rest period. Tested mostly in Southern States. Vigorous and productive. Fruits medium size, ovate, light pubescence, attractively colored, with light red blush at shipping stage. Flesh yellow, fairly firm, medium textured, and of good flavor. Recommend where low chilling requirements are a factor. A U. S. D. A. introduction.

REDCAP

A Southland-Dixired cross formerly tested as FV 121-58. Ripens just before Dixired and resembles Dixired very much. A clingstone, medium size, round, with light pubescence, attractive red blush covers most of the peach. The flesh is yellow, firm but melting, medium textured and good flavor. Trees are moderately vigorous and productive. Blossoms are small petaled and self-fertile, opening with Southland. Buds only require 750 hours chilling requirement to break rest period like Hiley, Southland and Hiland. Tested mostly in Georgia, this variety shows real merit and should prove especially valuable where short rest periods are a factor. We have observed this variety for several years and can recommend it highly. A U. S. D. A. introduction.

CARDINAL

Introduced and released by U.S.D.A. during summer 1951. Cardinal is a seedling of Halehaven selfed and formerly tested as FV 101. Ripens four days ahead of Dixired, more than two weeks before Jubilee. Fruits are clingstone, medium size, round, light pubescence. Well covered with attractive red blush over good yellow ground color. Flesh is yellow, firm, medium textured and good flavor. About size of Dixired, also in color, appearance and firmness. Blossoms medium sized, self fertile and open about with Elberta. Chilling requirements about 900 hours. Should succeed anywhere Dixired can be grown and has advantage of being earlier. We recommend this peach from what we have seen of it in past several years and where low chilling requirements are not a great factor as its quality and appearance will make it popular in many sections.

BLAKE (N. J. 117)

Widely planted in New Jersey and some other areas and seems to have grower and consumer approval. Named from the late Dr. M. A. Blake of the N. J. Experiment Station. Fruits are medium to large, very highly colored with attractive red over good yellow ground color. It is a freestone, having considerable red about the pit and extending to the flesh in some cases. Flesh is very firm and of excellent flavor. Trees are good growers, ranks with Elberta in hardness of bud and tree. The size, its bright attractive red coloring and season of ripening should make the Blake a desirable peach to precede Elberta.

As One of America's Leading Fruits, Peaches Continue to Be A Great Profit-Maker and General Favorite of Growers in Commercial and Home Plantings.

PROPER VARIETY AND TREE SELECTION WILL LEAD TO QUICKER RESULTS AND GREATER PROFITS AND SATISFACTION

GENERAL PEACH TREE SUPPLY

For Fall 1955 — Spring 1956

We are glad to say that we had a very favorable growing season during summer 1955 and our trees have grown normally and are beautiful. The picture in next column and on page 4 can give you some idea of what they look like but to really appreciate these fine fields of peach trees you should see them if possible. These pictures were taken in Early September 1955. We stopped cultivation in late August and as this catalogue goes to press they are curing out fine having adequate moisture and early frosts making the trees "Pictures of health."

Our supply of Peach trees is about normal for this year. Estimates before digging time show we should have about 250,000 trees. Advance sales have been heavy, some varieties are limited at this early date, so it is important that you try and make up your planting list as early as possible to avoid disappointment in securing the varieties you wish to plant. WE INVITE YOUR INQUIRIES ON ALL VARIETIES WE LIST AT WHICH TIME WE CAN TELL YOU WHAT WE HAVE OF THE VARIETIES YOU ARE INTERESTED IN.

The general supply of peach trees, as we get in reports from various sources, indicates the total far less than last year 1954-55. The late March freeze of last spring killed and damaged many thousands of young trees and seedlings in the area affected by this freeze. It did not reach our section, for which we are very thankful. Many Nurseries have reduced their production of Peach trees as the demand for Ornaments has increased. YOU CAN SEE WHEN GOING THRU THIS CATALOGUE THAT WE SPECIALIZE IN FRUIT TREES AND BERRY PLANTS AND OUR TREES AND PLANTS GO INTO MOST ALL FRUIT SECTIONS OF THE U. S. CANADA, MANY FOREIGN COUNTRIES. IN VIEW OF THIS WE TRY TO HAVE ABOUT THE SAME AMOUNT OF TREES EACH YEAR.

BOUNTIFUL RIDGE GROWN TREES ARE "BEST BY TEST". A fruit grower in VIRGINIA WRITES: "WE HAVE BEEN USING YOUR TREES FOR YEARS. THE REASON WE HAVE BEEN USING THEM IS, THEY HAVE BEEN RUNNING TRUE TO NAME." YES, THIS IS IMPORTANT TO ALL PLANTERS. WE HOPE TO HAVE THE PRIVILEGE OF SUPPLYING YOUR PLANTING NEEDS THIS YEAR.

SPECIAL NOTE

We want you to plant BOUNTIFUL RIDGE trees. Our trees are as good as can be produced. When wanting more than 300 peach trees, write to us giving list and we will quote you special prices consistent with market conditions at that time.

PRICES OF PEACH TREES

(STANDARD TYPES)

	1-9	10-49	50-99	100-299
5-6", 11/16 up	\$2.00	\$1.70	\$1.20	\$1.00
4-5", 9-11/16	1.90	.85	1.00	.85
5-7", 7-9/16	1.30	1.10	.85	.70
2-3", 5-7/16	1.10	1.00	.70	.55
2-3", 1/2-5/1690	.80	.50	.45
18-24"75	.65	.40	.35

All prices are net f.o.b. Princess Anne, Md.

THESE PRICES APPLY ON ALL VARIETIES

NOTE

Ripening order of varieties designated by bracketed numbers after name. Varieties overlapping in ripening season indicated by sub-letter. Example: Elberta and Hale are about same season and are designated by numbers 11a and 11b.

MAYFLOWER (1) Earliest peach known. Dark red all over; beautiful appearance. Carries well to market. Size medium, quality fair. White cling.

HILAND (2) See page 7 for full description.

REDCAP (2a) See page 7 for full description.

CARDINAL (2b) See page 7 for full description.



A view of our PEACH trees growing at Bountiful Ridge Nursery 1955. Fruit growers visiting our Nursery say "They are the best trees we have seen" and they really are as good as anyone could expect to grow. You will like them. Let us help you plan your plantings.

DON'T GUESS — BUY BOUNTIFUL RIDGE TREES

DIXIRED (2c) Dixired, a product of the U.S.A., is a chingstone, medium size, round with light pubescence. About two-thirds of the surface is covered with a bright attractive red blush. Flesh is yellow, firm but melting, medium textured and of good flavor. The outstanding characteristics of Dixired are its unusual firmness and slow rate of softening for an early peach, plus an attractive appearance. The fruit acquires color long before it is ready to pick. Dixired is recommended for trial as an early shipping peach.

ERLY-RED-FRE (2d) See outside front cover for natural color illustration. Full description on pages 5 and 6. Prices for Erly-Red-Fre on Nematode Resistant Root Stock 10 cents extra per tree on all grades.

GOLDRAY (2e)

A NEW BUD SPORT OF THE FAMOUS GOLDEN JUBILEE PEACH. RIPENING TWO WEEKS EARLIER INTRODUCED BY BOUNTIFUL RIDGE NURSERIES SPRING 1950.

First observed by us during fruiting season of 1939 on the fruit farms of J. Roy Cunningham, Lancaster, South Carolina, the original planting being made from Bountiful Ridge grown trees.

THE SIZE, BEAUTY, QUALITY AND GENERAL CHARACTERISTICS WERE SO OUTSTANDING, RIPENING SO MUCH EARLIER THAN THE BALANCE OF THE GOLDEN JUBILEE TREE, WE FELT IT HELD REAL POSSIBILITIES. We began testing the variety, and we are glad that it has proven even better than anticipated and we now pass it on to the patrons of Bountiful Ridge Nurseries with a sense of pride.

GOLDRAY fruits are large or larger than regular Jubilee. The quality is equal to Golden Jubilee. Goldray has a beautiful bright red blush on a real golden background. Goldray will cling to pit when not fully ripe and like regular Jubilee has a tender skin and flesh, being more adapted for home use, roadstand markets and nearby commercial markets. GOLDRAY TREES are very vigorous, making a heavy set of buds which in our tests have proven as hardy or more hardy than regular Jubilee resulting in very regular crops. PLANT GOLDRAY AND STEP UP YOUR GOLDEN JUBILEE SEASON.

SUNRISE (2f) See page 7 for full description.

EARLY EAST (N.J. 134) (2g)

By popular demand we add the Early East to our peach list because of its behavior in certain fruit districts. It is medium to large, yellow fleshed, ripening about 10 days before Golden Jubilee. The fruit attains an attractive red color and fair edible quality. It is hardy and productive. Ships well and is recommended for home and commercial plantings. Flesh clings to pit when hard ripe but becomes free when fruit ripens.

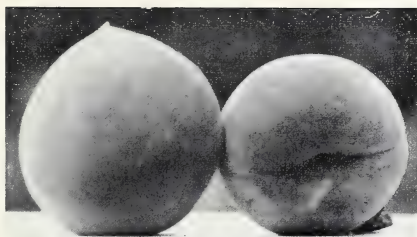

The CORONET peach. This is one for the grower to watch when considering early peaches. It is proving to be a mighty fine peach.

JERSEYLAND (3a) Full description page 7.

CORONET (3b) See full description page 7.

FISHER PEACH (3c) See full description page 7.

DIXIGEM (3d) For description see page 7.

REDHAVEN (3e) For description see page 7.

CUMBERLAND (4) The tree is a vigorous grower. The fruit is attractively colored with red, oval in shape. The flesh is white, almost free. Ripens just before Carman. Cumberland continues to gain in popularity in all peach sections.

GOLDEN JUBILEE (4a)

No general Planting of Peaches is Complete Without A Liberal Amount of Golden Jubilee Trees. See Color Illustration Inside Front Cover Page.

A development of the New Jersey Experiment Station first offered by us during Fall shipping season of 1928. The Golden Jubilee is a second generation seedling of the Elberta crossed with the Greensboro. The tree is unusually hardy. The buds resist low winter temperatures better than Elberta and open later than Elberta which insures a regular crop. The blossoms are self-fertile. The peach is medium to large in size. The peach develops better if a well balanced fertilizer is used. As the tree grows older the fruit becomes firmer and develops more naturally.

THE FAIRHAVEN PEACH (4b)

Recommended for trial to lengthen Golden Jubilee Season and precede Halehaven.

Fairhaven is a cross between J. H. Hale and South Haven. Trees have shown no weakness to date and are vigorous and productive.

Fairhaven has the same tendency for heavy fruit setting as Halehaven and Redhaven. Fruits of Fairhaven are medium to large, round, bright golden color with attractive red cheek.

Skin smooth and tough. Fruit firm and ships well. The flesh is medium yellow with moderate amount of red around the pit, moderately fine textured and good flavor. It resists browning which is of great advantage in processing. A freestone.

RANGER (4c) See page 7 for full description.

KEYSTONE (5) Tested as FV 177-17, a cross of Newday X Southland, released July, 1954 by U.S.D.A. Keystone ripens just ahead of Triogen and after Jubilee. The fruits are large, highly colored, round light pubescence, bright golden ground color. Flesh is yellow, firm, smooth texture and of good flavor, and a freestone. Trees are vigorous and productive where tested, with less bacterial spot than Southland or Elberta. Blossoms are small-petaled, self fertile, opening about with Southland, requires 750 chilling hours to break rest period. Keystone would seem to be especially well adapted to the Southern Peach areas.

TRIOGEN (N.J. 70) (5a) An early, oval red all over, firm, yellow freestone peach ripening usually about two days after Golden Jubilee or 20 to 25 days before Elberta. The trees are medium in size, hardy and heavy bearers. Trees require good soil and good culture for best results.

For the past several years Triogen has fruited over a wide area and has gained in popularity due to heavy yields and good marketing traits. Hardiness of tree has been another factor for its increased popularity. It is well to remember however the tree needs heavy feeding and a good spray program for best results.

RADIANCE (5b) A N. J. Station product. A seedling of Belle crossed with Greensboro. A large, oval, white-fleshed freestone similar in firm to Belle of Georgia; good quality and color. It is proving a very good variety.

By popular request from growers we again are growing and listing this variety.

FAIR BEAUTY (5c)

HARDINESS—GREAT BEAUTY—HIGH QUALITY

Tree vigorous, spreading, very hardy in bud, often producing a crop when other varieties are winter killed. Fruit is medium to large in size, a deep golden yellow blushed with bright red, the flesh is firm, tender, melting and juicy. Fruit hangs exceptionally well to tree and when full ripe is a perfect freestone, clinging slightly when the peach is hard ripe, an excellent market and canning peach.

COLORA PEACH (5d)

An Outstanding Hardy, Early, Yellow Freestone Peach.

High Color, Superb Quality, Size and Hardiness Are Reasons Why You Should Plant Colora. Introduced in 1936.

Our own introduction of a new frost resistant, yellow freestone peach. Second generation trees as well as the original branch have withstood low temperatures during the past winters of about 17 degrees below zero, when most other varieties such as Elberta, Hiley Belle, Belle of Georgia, Early Elberta and J. H. Hale were wiped out by these low temperatures. The peach is an attractive yellow, freestone, well-colored and of excellent quality, ripening just after Golden Jubilee.

Despite the fact that competition from other varieties ripening in the same season the Colora peach continues to gain in popularity in many sections of the country and we have sold out on trees early each year in spite of increased production.

VEDETTE (5e)

A product of the Vineland Experimental Station, Canada, proving unusually well adapted in the various peach growing sections of the United States. A seedling of Elberta, resembling that variety in color and type of flesh, but is more globular in shape, more highly colored, and of finer quality. The fruit is yellow fleshed, freestone. The tree is vigorous, very hardy, and is very productive.

NEWDAY (N.J. 79) (5f) A large, oval, yellow-fleshed peach which begins to ripen a few days after Triogen. The tree is somewhat more vigorous and the fruit averages larger which makes the variety somewhat easier to grow for market. The fruit is showy, firm in texture and hangs to the tree well.

The growers demand we again grow and list this variety. It is a good one for many sections.

GOLDEN GLOBE (N.J. 73) (5g)

Where the market demands a large peach this variety meets that demand. It is a very large, showy yellow peach of delicious flavor. Fruit hangs well to the tree. The tree is vigorous, upright and spreading. Fruit buds are somewhat tender under certain conditions. Usually a freestone.

SUNHIGH (N.J. 82) (6) A large, red, bright smooth peach, which colors well all over before it ripens, softens slowly, making it a good commercial peach. Flesh inclines to adhere to the pit when hard ripe, but is generally freestone. The tree is spreading in growth and the dormant buds are hardy. The variety seems to do best in hilly sections and requires thorough summer spraying.

SOUTHLAND (6a)

A promising new yellow fleshed variety that looks very good to precede Halehaven. Don't miss out on this one.

The Southland has lived up to all predictions made for it. New Yellow Fleshed variety ripening in Hiley season. Released by the U.S.D.A. July, 1946, and tested under No. FV 4-155. Southland is a seedling of Halehaven selfed. It ripens about with Hiley or 16 days before Elberta. The fruit is a freestone, medium to large size, round and has little fuzz. The color is attractive with a light-red blush spreading about half the peach at shipping ripe stage. The flesh is yellow, firm, slow softening, medium textured, good flavor. The trees are vigorous and productive, blossoms large and self fertile.

HILEY BELLE (6b) Like Elberta the Hiley Belle continues to hold a place which is unique in the peach world and its popularity is unquestioned. It is a medium size white freestone peach of Georgia Belle type, ripening two weeks earlier or about with Halehaven. Because of its fine quality and flavor, plus beauty of color it has been planted commercially and in home orchards for many years.



JULY ELBERTA (Burnett Elberta) (7)

A large, medium early freestone peach ripening with or slightly before Halehaven.

The fruit has a golden yellow color over spread with red which is most attractive. It can be picked for shipping about four days before ripening due to early color. The quality is excellent for canning and fresh eating. It shows better than average results when frozen. The variety does well in all peach sections.

REDGLOBE (7a) Tested as B7398, a cross between a seedling of Dewey X St. John and Fireglow, released by U.S.D.A. May, 1954. Redglobe ripens about 15 days before Elberta. The fruits are large, round, with light pubescence. The skin is highly colored with attractive red over good yellow ground color. It is a freestone and very free of red color in the flesh making it desirable as a canning and freezing peach. Very good quality. Chilling requirements are about same as Elberta, blossoms are large and self-fertile. Has been widely tested and very promising.

HALEHAVEN (7b)

North — South — East — and West Join in Acclaiming This Great Peach, Generally Recognized As One of Our Finest Peaches for "Quick Freezing."



We endorse and Recommend This Great Peach To Growers in All Sections Where Size, Color, Quality and Shipping Ability are Paramount Considerations.

We know of no peach of recent introduction that is proving more universally satisfactory than the Halehaven. It has proved an unchallenged leader of peaches to follow the Golden Jubilee, Colora and Vedette. The tree is a strong thrifty grower, resistant to common peach diseases, the fruit is large, oval shaped like a well grown J. H. Hale. It has a good tough skin, the flesh of the peach being of such texture that it will not bruise easily and best of all it has a beautiful red color that at once attracts the buyer and a flavor that is as good as the very best. The Halehaven is a product of South Haven Experiment Station in Michigan.

BE SURE YOU ARE GETTING THE TRUE STRAIN OF HALEHAVEN TREES WHEN YOU PLANT. BUY BOUNTIFUL RIDGE GROWN HALEHAVEN TREES.

SOUTH HAVEN (7c) One of the earlier introductions of the South Haven Experimental Station. Very hardy in bud, good growing tree, large fruits of excellent quality and a freestone. Not so well adapted to long distance shipping but hard to beat for roadstand and nearby markets. Golden yellow, meaty, delicious.

Peaches to Plant

QUALITY - APPEARANCE - PRODUCTIVITY

Varieties are listed in their order of ripening as near as possible and you can select varieties adapted to SOUTH-CENTRAL-OR NORTHERN growing conditions with the assurance you will have some of the best peach varieties available.

- **Redcap
- **Cardinal
- **Early-Red-Fre
- **Dixired
- **Goldray
- **Coronet
- **Redhaven
- **Golden Jubilee
- **Fairhaven
- **Ranger
- **Keystone
- **Trio gem
- **Colora
- **Sunhigh
- **Southland
- **July Elberta
- **Hale Haven
- **Sullivans Ey. Elberta
- **Redcrest
- **Blakely
- **Early Elberta
- **Belle of Georgia
- **Polly
- **Redskin
- **Elberta
- **J. H. Hale
- **Shippers Late Red
- **Gage Elberta
- **Brackett
- **Gemmers Late Elberta
- **Rio-Oso-Gem
- **Lizzie
- **Autumn

*Indicates Commercial varieties, with average hardiness, adapted to distant and nearby markets.

**Indicates Hardier and good Commercial varieties adapted to distant and nearby markets.

***Indicates Extremely hardy varieties of Merit.

JULY HEATH (Othello Cling) (7d)

A large to very large white cling, ripening latter part of Hale Haven season and before Elberta, coming to us from Kentucky and very highly recommended by the Kentucky Experimental Station. A beautiful peach, strong growing tree and hardy in bud. Very high in quality. We can heartily recommend this peach to anyone desiring a white cling peach for all purposes. Sometimes called July or Summer cling.

GOLDEN EAST (N.J. 87) (7e) A large, oval firm, melting, highly colored, yellow fleshed peach ripening with Hiley or about 15 days before Elberta. Usually a freestone. A promising variety for sites south of Central New Jersey where favorable elevations, soil and climate prevail. The tree is upright, spreading and vigorous. The dormant buds are medium in hardiness. Worthy of trial in all sections.

REDROSE (N.J. 98) (7f) A firm, attractive white fleshed freestone peach of high quality ripening with Halehaven and Golden East. Tree vigorous, productive and hardy. Highly recommended for those who desire a firm, white-fleshed peach to ripen ahead of Georgia Belle.

VETERAN (8) A cross between Vaughn and Early Elberta; of Canadian origin. The fruit is large, oval shaped like a well grown J. H. Hale. It is like Elberta in quality. Ripens several days before Vedette.

ECLIPSE (8a) A self-pollinated seedling from Georgia Belle. A dark red, yellow-fleshed freestone peach of firm texture and good flavor, ripens with Hiley. Tree is very vigorous. The fruit is oval in shape, flesh fine grained and an excellent shipper; hangs well to the tree and can be harvested over a long period.

CHAMPION (8b) By popular demand we restore this variety to our list because of demand for a fine white peach in this season. The fruit is large, quite regular, yellowish-white mottled with red on sunny side; flesh white with red at pit. Very hardy. Freestone.

Plant Bountiful Ridge Trees for Quick, Dependable Results

SULLIVAN'S EARLY ELBERTA (9)

Leads The Early Elberta Season

It is proving to be well adapted to the entire Central peach growing areas as well as Southern peach states.

The variety, found as a bud sport in the orchard of Mr. J. P. Sullivan at Zebulon, Ga. The tree and fruit characteristics were found to be identical with Elberta. Sullivan's Early Elberta is being planted extensively throughout Georgia and adjoining states. Our trees are propagated from the original strain.

It ripens ahead of the regular Early Elberta and Belle of Georgia; it averages large in size, extra fine quality and shows good shipping ability. We have long needed a good commercial peach to fill this ripening time. Sullivan's Early Elberta has real possibilities and we recommend it highly.

POPPY (9a) Introduced by Missouri Exp. Station resulting from a cross of Frank by Hale Haven. Its ripening season is eight days before Elberta. The fruits are large, shaped like Elberta, seems to size well with heavy crop. Poppy has an attractive red color, coloring well before peach is ripe. Fruits are firm, yellow fleshed, freestone of fine texture and flavor. A good shipping peach. Its season and general characteristics are such that it should have a place in most orchards.

REDCREST (N.J. 126) (9b) A large, attractive, yellow-fleshed freestone ripening about a week before Elberta. The skin color is a beautiful crimson red which resembles Sunhigh. The quality is distinctive, flesh golden yellow and juicy. Tree is productive and a vigorous grower. Redcrest is what is known as an airfree peach.

BLAKE (9c) See full description page 7.

EARLY ELBERTA (10)

A Great Commercial Peach Ripening Just Before Regular Elberta. The Genuine Gleason Strain.

A great commercial peach in the Central and Northern peach producing areas where the markets are not too distant and quality is a decided factor. One of the most beautiful of the Elberta type peaches. A large, attractively colored, yellow fleshed, freestone peach ripening with Belle of Georgia or from 3 to 5 days before the regular Elberta. The highest quality peach of all the Elberta types grown commercially. The trees are hardy, thrifty and bear consistently. The deep lemon yellow colored skin blushed with bright red makes it very attractive and the peach retains a beautiful golden yellow color after being canned. IF YOUR MARKET DEMANDS QUALITY AND BEAUTY PLANT THE EARLY ELBERTA. Our trees are propagated from the old original strain of Early Elberta—(Gleason Strain).

SUMMERCREST (N.J. 94) (10a)

A large, oval freestone peach of fine quality, ripening with Georgia Belle. The flesh is a deep golden yellow, melting and sweet. Tree is exceptionally vigorous, requiring light soil and very little nitrogen. Summercrest is hardy as J. H. Hale and adapted to regions having a climate similar to central and southern New Jersey.

BELLE OF GEORGIA (10b)

The White Peach That Has Stood the Test of Time and Stands Today as the Leader of All White Peaches of Its Season, Adapted to Large Commercial Plantings in All Peach Producing Areas.

Fruit large, bright, attractive red almost covering the peach with white background. Flesh white, highly flavored and very firm and known universally as one of the best shipping white peaches in cultivation. Tree very vigorous, hardy and productive. Are you planting to supply the demand for a good white peach? Plant Belle of Georgia. A freestone.

POLLY (10c)

A NEWCOMER — VERY HARDY WHITE PEACH FOR ELBERTA SEASON

The Polly peach was introduced by Iowa State College. It is very hardy bearing big crops after 20 below zero winters. It is a freestone of exceptionally quality, with a keen peachy taste, juicy and aromatic. The color is a beautiful white overlaid with a rich red blush. Recommended to all growers who wish an exceptional white peach in Elberta season.

AMBERGEM (10d) A comparative new canning peach with clear yellow flesh and very high quality, having a good red blush. Ripens mid-season, large and a cling stone. Trees very thrifty. Buds are resistant to frost injury and a heavy bearer. The commercial canners favorite.

REDSKIN (11)

A New Introduction by University of Maryland Experimental Station (Bred and Tested as Md. 1-15).

The Redskin peach is a product of the Maryland University Experiment Station and is the result of a cross between Hale and Elberta. It ripens slightly ahead or with Elberta. The tree is vigorous, fast growing and productive. Wood is hardy and the buds survived the low winter temperatures of 1942-43 among with the hardest varieties indicating that it is very bud hardy. The fruit of the Redskin is round, yellow flesh with little or no color near the pit. It is a complete freestone, firm flesh of excellent shipping quality, well colored with a deep red blush covering the fruit even when ripening under shady conditions. In taste, it is aromatic, vinous and sweet. Due to the firmness, it is rated high for canning. Fruit develops good size even with heavy load on trees.



This is one of the orchards of the SAND HILL FRUIT FARMS, near LEXINGTON, OHIO. They have planted BOUNTIFUL RIDGE GROWN PEACH TREES FOR SEVERAL YEARS AND FIND THEM DEPENDABLE. We are mighty proud of the orchards and berry fields in Ohio that are growing and producing and proving year after year, IT PAYS TO PLANT BOUNTIFUL RIDGE GROWN TREES AND PLANTS.

ELBERTA (11a)

THE PEACH WITH A PEDIGREE

The World's Greatest Money-Making Peach
Plant Bountiful Ridge Tree Strain Elberta for greater profits and consumer satisfaction.

Without question, the greatest commercial peach ever introduced. It has proven its ability to adapt itself to varied climatic and soil conditions throughout the U. S. and Canada. Whether the climate is hot or cold, whether the soil is light sandy or heavy clay, Elberta can be depended on to give you fine results. There is no prettier peach when grown under ideal conditions.

The tree is hardy, disease resistant, very thrifty and very productive under most conditions. The fruit is large to very large, a freestone, skin of deep golden yellow and highly colored. The skin is tough and the flesh, white tender and juicy, is of such texture that the ELBERTA IS FAMOUS FOR ITS ABILITY TO CARRY TO DISTANT MARKETS. The quality is classed as good, and the slight bitter flavor is preferred by many. It is estimated that 50% of all peaches planted are Elberta. As improved types and varieties are introduced this ratio is lower but after all is said, ELBERTA STILL REMAINS THE WORLD'S LEADING COMMERCIAL PEACH. We are propagating our Elberta trees from selected orchards of great bearing records and to the old original type Elberta.

J. H. HALE (11b) A description will hardly do justice to this fine variety. In size it is one-third to one-half larger than the Elberta and is more highly colored. The skin is deep crimson, smooth, tight, and almost without fuzz. Flesh is golden yellow, firm and has a most delicious flavor. The pit separates easily from the flesh. It is exceptionally valuable as a commercial peach owing to its unusual keeping qualities. Will ship nearly as well as an apple. Fruit ripens a few days before and with the Elberta, but it will hang on the tree longer. Your planting is incomplete without it. Note—The J. H. Hale does not have an entirely perfect bloom, and to get the best results it should be planted with some other variety.

WHITE HALE (N.J. 63) (11c) A large white fleshed freestone of good quality, ripening with J. H. Hale. Tree is vigorous. A fine white fleshed peach to follow Belle of Georgia.

AFTERGLOW (N.J. 84) (12) Usually ripens 3 to 5 days after Elberta, therefore, often meets good, strong markets. Fruits are large, round, oval in shape and almost completely over-spread with red. The flesh is yellow stained with red about the pit and is free. The trees are vigorous and rapid growers, the fruit buds appear more hardy than J. H. Hale where observed. Recommended for trial in most districts.

SHIPPERS LATE RED (12a)

(Bountiful Strain)

Best of the Hale type Shippers Late Red. A Large, Productive, Handsome peach recommended to follow Elberta. Brings high prices.

A very large, very highly colored attractive red, yellow fleshed freestone and good quality peach of distinct Hale type. Ripens just after Elberta and J. H. Hale. A good shipping peach, extremely productive. Very hardy and its beauty and size enables it to bring top prices on the markets. This splendid variety should be planted more extensively as we know of no variety we can recommend more highly for a peach to follow the Elberta.

Much confusion exists regarding the various strains of this variety. We are growing the true type as determined by comparison with fruit in U. S. D. A. test orchards, which is known as the Hale type.

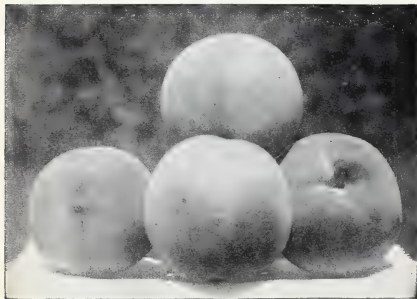

SHIPPERS LATE RED

Bountiful Ridge Hale Type has proven to be the finest of all Shippers Late Red Strains. A trial will prove it.

GAGE ELBERTA (12b)

MR. PLANTER: Don't pass up Gage, it has everything a peach should have — size, quality and beauty.

A Disease Resistant Bud Sport of the Famous Elberta Peach, Which We Recommend Highly.

Recommended for resistance to bacterium pruni. The tree grows as thrifty as the Elberta and looks much like the old time Elberta. Gage Elberta blooms from two to four days after Elberta and apparently has a very strong blossom setting a crop of fruit under unfavorable conditions. The fruit is so near like the Elberta that only an expert can distinguish the difference. Ripens two to three days later than Elberta.

THE BRACKETT PEACH (12c)

ONE OF THE BEST VARIETIES TO FOLLOW ELBERTA AND IT IS PROVING A GREAT COMMERCIAL PEACH.

This is a comparatively new variety in some sections, but has been tried and proven one of the most profitable peaches in the South and Central areas. Its season is about five days after Elberta, with a beautiful orange-yellow skin tinged with carmine. Flesh is a deep yellow and much lighter flavored than Elberta. This peach sizes up well under heavy crops and is equal to Elberta as a shipper. A perfect freestone and a real peach.

HOPE FARM (13) Introduced by us in 1925, originating on Hope Farm, Bergen County, New Jersey, home of the late Mr. Collingwood, editor of Rural New Yorker, farm paper. A large, white-fleshed freestone peach of superior quality. Follows Elberta about five days in ripening. Partially self-fruitful. Extremely hardy in bud. Proving a favorite and filling a need for a good white peach to follow Belle of Georgia.

GEMMERS LATE ELBERTA (14)

RINGS THE BELL — A WINNER



Now fruiting over a wide area, growers everywhere marvel at its fruiting ability, size, beauty and quality.

Beautiful color, large size, excellent quality, fine shipping and keeping ability combine in GEMMERS LATE ELBERTA to make it one of the most promising varieties we have ever observed to follow the Elberta season. Gemmers Late Elberta has what it takes to become a leader of its season.

It is a typical Elberta in fruit and tree characteristics. It ripens 8 to 12 days after Elberta, just following Shippers Late Red and before Lizzie and Salberta. There is a place here for a good Elberta type peach and we believe Gemmers Late Elberta will fill it. Fruits are very uniform, large, well covered with a brilliant red tough skin. Flesh very firm, being slightly tinged with red about the pit but red does not extend into the golden yellow flesh. Originating at Sussex, N. J., well up in the Mountains where many varieties of peaches fail to stand the climatic conditions, should recommend GEMMERS as a hardy variety both in tree and bud.

RIO-OSO-GEM (14a)

Generally recognized as one of the better peaches ripening after Elberta.

WIDELY GROWN — A BEAUTIFUL PEACH

You can get the Genuine Rio-Oso-Gem now at Bountiful Ridge Nurseries, our budwood coming from fine fruiting orchards in New Jersey.

A HALE TYPE LATE PEACH FOLLOWING ELBERTA 7 TO 10 DAYS. FRUIT LARGE IN SIZE WITH BRILLIANT RED COLOR AND LIGHT PUBESCENCE. THE FLESH IS FIRM AND FINE TEXTURED WITH EXCELLENT FLAVOR. BECAUSE OF ITS FIRMNESS OF FLESH IT IS FINE FOR FREEZING, CANNING AND OTHER USES. RIO-OSO-GEM IS ALSO AN OUTSTANDING COMMERCIAL VARIETY.

Originated in California. Introduced under plant patent No. 84 in 1934. (Patent now expired).

LIZZIE (15)

SIZE — FIRMNESS — FINE COLOR — EXCELLENT QUALITY COMBINE TO MAKE THIS PEACH A FAVORITE TO FOLLOW GEMMERS LATE ELBERTA

The origin of this peach has not been fully determined yet. It has been very successfully grown by commercial orchardists in N. J., Conn., and in several Southern states. It is a distinct Elberta type peach, large, freestone having a fine yellow flesh and the peach ripens very slowly after being taken off the tree. It ripens from 12 to 16 days after Elberta, colors well with a handsome red over a deep yellow undertone. The tree is thrifty, hardy, heavy bearer of regular crops. Some growers consider it the best of our present list of real late peaches.

AUTUMN (N.J. 145) (16)

CONSIDERED ONE OF THE BEST VERY LATE VARIETIES

The latest, large, yellow freestone ripening fully fourteen days after Elberta. Later than Late Crawford, or Rio-Oso-Gem. The tree is a very vigorous grower and should be planted on well-drained good peach soil. For the grower who wishes good size, high quality fruit for road side stand or nearby markets, Autumn fills the bill.

Peach Trees on Yunnan Nematode Resistant Root Stock

YUNNAN Peach ROOT STOCK is proving almost 100% resistant to the devastating effects of ROOT NEMATODE. Every orchardist in those areas affected by Peach Root Nematodes should plant trees they know to be grown on Nematode resistant root stock. TREES GROWN ON YUNNAN ROOT STOCK MEANS: LONGER LIVED TREES IN THE ORCHARDS; LARGE CROPS AND LARGER FRUIT DURING THE ENTIRE LIFE OF THE TREE—RESULTING IN GREATER INCOME TO THE GROWER. TREES GROWN ON YUNNAN ROOT STOCK WILL MEAN THE REVIVAL OF PLANTINGS IN MANY SECTIONS WHERE Peach Root Nematode have made it impossible to grow a successful peach orchard in many sections of the Southern areas.

VARIETIES AVAILABLE IN YEARLING TREES ONLY FOR FALL 1955 - SPRING 1956

We budded more than 50,000 Yunnan seedlings in 1954 to a selected list of varieties of wide adaptation so that those having difficulty in growing peaches because their soils are infested with the Peach Root Nematode may buy these trees and again produce peach fruits. VARIETIES AVAILABLE FOR FALL 1955 and SPRING 1956.

ERLY-RED-FRE
DIXIGEM
GOLDEN JUBILEE
SOUTHLAND
HALEHAVEN
DIXIRED
JULY ELBERTA
REDCAP
HILAND
JERSEYLAND
SUNHIGH

CORONET
RANGER
TRIOGEM
J. H. HALE
GEMMERS LATE ELBERTA
RIO-OSO-GEM
MAYFLOWER
GOLDRAY
BELLE OF GEORGIA
REDHAVEN

SULLIVANS E. ELBERTA
ELBERTA
SHIPPERS LATE RED
CARDINAL
FAIR BEAUTY
GAGE ELBERTA
REDSKIN
BLAKE (N.J. 117)
SUNRISE (N.J. 133)
AMBER GEM

For full description of these varieties refer to listings on preceding pages. They will be available in various grades as listed on Page 8. Peach trees are scarce — Order Early.

PRICES OF ALL VARIETIES OF PEACH TREES GROWN ON YUNNAN NEMATODE RESISTANT ROOT STOCK

Add 10c per tree to all prices listed on page 8 on whatever grade or quality of trees you select and wish on Yunnan root stock. This extra charge is made necessary because of the difficulty in securing true Yunnan seed for growing purposes and only represents about the actual additional cost to us in producing trees on Yunnan root stock.

WHEN YOU PLANT TREES ON YUNNAN ROOT STOCK WE RECOMMEND

Your fertilization and cultivation practices should be such that your peach trees will go dormant early. The Yunnan root gives added vigor to the tree and naturally responds to fertilization and cultivation practices more quickly than trees grown on Lovell or seedling root stock. Cultivation should be stopped early and we recommend a split application of fertilizers; one being put on in fall after trees are defoliated and another in spring after danger of frost injury to blossoms and fruit are past and if you do not have a set of fruit you do not need to apply a spring application unless your soil is very thin and your trees show lack of vigor.

TRUE YUNNAN SEEDLINGS now offered for your Planting and Budding

We have had some demand for Yunnan seedlings and in view of the quantity of this type of seedlings we are now growing, we are pleased to offer these to our friends so that they may bud any varieties they wish (excepting PATENTED VARIETIES) on them after planting them in their permanent location. PRICES ARE AS FOLLOWS. Only order in quantities offered.

Prices per seedlings	10	25	50	100		10	25	50	100
18 to 24 inch	.25	.23	.20	.12	30 to 36 inch	.35	.33	.30	.22
24 to 30 inch	.30	.28	.25	.18	3 to 4 ft.	.40	.38	.35	.28

PLANTER SATISFACTION

FROM BOUNTIFUL RIDGE GROWN TREES AND PLANTS

← A Planter in W. Va. standing by Rome Beauts' apple tree planted as a 1 yr. spring 1955. Tree was pruned back when planted and has made a fine growth summer 1955. You can do the same with Bountiful Ridge grown 1 yr. old trees. They give results.

→ Heavy fruiting beds of Vermilion from Bountiful Ridge Grown plants set spring 1955. This W. Va. grower can rightfully be proud of them. Be sure you plant Bountiful Ridge grown plants Spring 1956. Many varieties are available in plants grown from VIRUS FREE foundation stock. See Strawberry section.



THE
APPLE



KING
OF
FRUITS

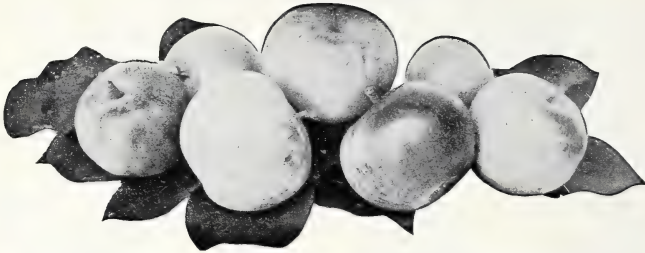

KING
OF
FRUITS

Are You Planting The BEST?

or Are You Just Growing Apples?

Plan Today to Plant For Future Demand and Production!

Bountiful Ridge Grown Trees Are The Foundation to A Successful Orchard

RECENT YEARS HAVE DEMONSTRATED THE IMPORTANCE
OF PROPER VARIETY SELECTION

Our Listings of New Varieties and Selected Types of Older Varieties Point the Way
TO GREATER PRODUCTION — GREATER CONSUMER SATISFACTION
GREATER PROFITS TO THE GROWER

THRIFTY—HARDY—DEPENDABLE PLANTING STOCK LEADS TO SUCCESS



THE YOUNGER TREE

Maximum production at minimum cost —
Better response to fertilizer applied — Better
control of fruit diseases — Easier to spray —
Low picking cost enables you to have varieties
that will give greater market and consumer
satisfaction.

WHICH
ARE
YOU
GROWING
?



THE OLDER TREE

Growing costs per bushel are high —
Many trees have winter injury — sun-
scalded — High picking costs — Difficult
to spray in tops — Often have developed
diseases which you cannot control — Many
unprofitable varieties.

**MODERNIZE YOUR APPLE PLANTING FOR FUTURE FRUIT DEMANDS
REMOVE THOSE SLACKER TREES AND VARIETIES**



BLAXTAYMAN

(Trade Mark Registered U. S. Patent Office)

The Blaxtayman Surpasses Most Other Improved Strains of The Stayman.

Each Succeeding Year Brings Added Praise For The Blaxtayman

Its Fruiting Record Has Established The Blaxtayman Generally As One of Our Good Commercial Apples

The BLAXTAYMAN was introduced to the Eastern Fruit growers, spring of 1930. In the BLAXTAYMAN we have every characteristic of the famous Stayman apple with the exception that THE FRUIT COLORS A BEAUTIFUL, SOLID RED. The fruit is equally as large or larger than the regular Stayman. The trees are equally as thrifty as the regular Stayman. The apple has a SLIGHTLY TOUGHER SKIN WHICH TENDS TO MAKE IT KEEP BETTER IN STORAGE AND CARRY BETTER TO THE MARKETS. THE APPLE HAS THE SAME SHAPE AS THE OLD STAYMAN. THE FLESH IS FINER TEXTURE AND MORE MILD IN FLAVOR WHEN GROWN AT LOWER ELEVATIONS THAN THE OLD STAYMAN. Because of the Earlier Coloring and Solid Red Color the grower can pick the fruit earlier if desired. The BLAXTAYMAN will not get a dark and unattractive color if allowed to remain on the tree but instead the apples become more brilliant and beautiful. Prices on page 17.

PLAN AND PLANT BOUNTIFUL RIDGE GROWN ONE YEAR OLD APPLE TREES THIS YEAR. THEY GIVE QUICK AND SATISFACTORY RESULTS.

The IDARED Apple

First to be named of the many crosses made at the Experimental Station at Moscow and Branch Station at Parma, Idaho.

A CROSS BETWEEN WAGNER and JONATHAN. Its season is with or a little later than Jonathan. Fruits are medium to large, stems medium long, slender; cavity broad, deep; calyx small, basin shallow. Strikingly beautiful bright red color. Skin smooth, medium thick, waxy; dots sparse, inconspicuous; rich yellow undercolor. Fruits hold form as well as Rome when baking. Creamy white, smooth textured flesh. Tree form resembles Jonathan, more upright, spreading, seems rather resistant to blight. A regular bearer. Trees limited for spring 1936. See Relative Ripening time page 19.



Sectional view of another block of Bountiful Ridge Grown one year old apple trees. Picture taken August 20th and trees have 2 months yet to grow. Nearly all of them are 4 to 6 ft. tall. We have many thousands of these fine trees here at Bountiful Ridge this year. Ideal orchard trees. Plan and Plant Bountiful Ridge grown trees this year.

The "COLORA" Red York

Plant Patent No. 168

The "COLORA" Red York Marks A New Era For The Great York Imperial Apple.

Earlier Coloring, Earlier Picking, 100% Color and Greater Profits.

The Cannery's Choice Over All Other Types. Does Not Stain Juice or Other Products.

The tree of the COLORA RED YORK has the same rugged characteristics as the old type York Imperial. The production of the York Imperial type apple, giving to the growers fruit that will color 100% over the entire tree under most any condition. The "COLORA RED YORK" can be picked from one to two weeks earlier than the regular York Imperial if desired and the entire crop can be picked at one picking if desired with every apple pack out a Fancy Grade of Apples. The variety has been well tested and even though we have observed other variations from the old fashioned York we do not know of any today that will give the grower the same attractive York type apple that the COLORA RED YORK will produce. The original tree stands in the orchard of Mr. Lloyd Balderson, Colora, Maryland, among other York Imperial trees at about 300 foot elevation. See inside back cover for color illustration.

PLANT



Patented, Grown and

Sold Exclusively by

Bountiful Ridge

Nurseries.

RICHARED

TRADE MARK REG. U.S. PAT. OFF.

The DELICIOUS Supreme

IT'S SUPERB QUALITY — BEAUTIFUL BRIGHT SOLID RED COLOR

TYPIFIES ITS NAME "RICHARED"
CASH IN ON AMERICA'S MOST POPULAR APPLE

The RICHARED DELICIOUS is a blood red mutation of the famous Delicious Apple. Facts about the RICHARED: You have a tree of the same hardy characteristics as the old Delicious, producing an apple with that same appetizing, delicious flavor, producing an apple that colors a full bright red, without a trace of stripe, on every part of the tree, the apple attaining this color weeks before we usually pick the regular Delicious, thus enabling everyone who grows it to eliminate the loss from drop apples, to pick earlier, to market earlier, if he desires to do so to seek a foreign market with a high quality apple that has superior carrying qualities when picked early and to keep it longer in storage for our late markets if desired.

The higher prices received for the fruit of the improved strain of the Delicious apple prove that the grower can "CASH IN ON AMERICA'S MOST POPULAR APPLE WITH THE RICHARED DELICIOUS" and you should plant this year for the future markets when quality and beauty of fruit will prevail.

See prices on page 17.

Plant Bountiful Ridge Trees

for Quick, Dependable Results



Are Famous For Adaptability, Rapid Growth and Productivity.

BOUNTIFUL STRAIN

IMPROVED WINESAP

A Glorified Bud Selection of the Famous Winesap Comes to the Planter with the Same Beautiful Color—Same Quality—Same Keeping Ability.

"Seek and ye shall find" is the motto at Bountiful Ridge in their search for New and Better fruit. For years fruit growers from many sections have clamored for a LARGE WINESAP APPLE. Many types have come to our observation and when traced down were found wanting until Mr. Harry W. Miller, President of The Consolidated Orchard Co., Paw Paw, W. Va., told us of this type they have producing in their well known Martins Mountain orchard and which when investigated proved to be more than he claimed. The original tree stands in a block of the Regular Stayman and has failed to produce a heavy crop for more than over 20 consecutive years, the fruits being as large or larger some years than the regular Stayman on adjoining trees.

The fruit has every characteristic of the Old Winesap in shape, color, quality and growth habits and at harvest time, Mr. Miller has been able to pack most of the apples in the 2 1/2" up size, the balance going into the 2 1/4" grade. The tree is a typical Winesap tree in growth, having the exact leaf marking of the old Winesap. The Miller Bros. are better known as the "Pioneer Orchardists of West Virginia" and are producing more apples than any other individual or family group in the State today. We are proud that approximately 70% of their producing orchards are trees we grow for them. They are known almost nationally as authorities on fruit production and varieties. It is fitting indeed that an improved type of the Famous and Nationally known Winesap apple should originate in their orchard.

WRIXPARENT

U. S. PLANT PATENT NO. 388

1. EARLINESS—Ripens 10 to 15 days before Yellow Transparent.
 2. ANNUAL BEARER—Normal to heavy crops each year.
 3. LARGE SIZE—Apples under normal conditions pack out 2 1/4" and 2 1/2" size and up.
 4. QUALITY—Unexcelled as an early cooking apple.
 5. SHIPPING ABILITY—Does not show bruises, will carry to distant markets, and will keep for weeks.
- 2nd generation orchards have produced heavy crops. A third generation orchard was planted in 1935 and began bearing at 4 years of age. The tree is more spreading than Transparent and hardy in wood, not being subject to blight and other fungus diseases. The fruit averages large in size, being a little more flat in shape than Transparent and packing out commercial size of 2 1/4" and 2 1/2" at picking time. The Wrixparent ripens from 10 to 15 days before Yellow Transparent and ripens its fruit evenly so that the entire crop may be harvested in two pickings if desired. It is an attractive light green color without markings; its flesh is white crisp, sprightly, very fine in texture and does not bruise readily. Sub-acid in flavor and unsurpassed as a cooking apple.

Found as a chance seedling in the Yellow Transparent orchard of Mr. Wrixham McIlvain, near Magnolia, Delaware, about 1920.

Mr. McIlvain after several years' observation, determined the variety to be superior in every way to the Transparent. 2nd generation orchards have produced heavy crops. A third generation orchard was planted in 1935 and began bearing at 4 years of age. The tree is more spreading than Transparent and hardy in wood, not being subject to blight and other fungus diseases. The fruit averages large in size, being a little more flat in shape than Transparent and packing out commercial size of 2 1/4" and 2 1/2" at picking time. The Wrixparent ripens from 10 to 15 days before Yellow Transparent and ripens its fruit evenly so that the entire crop may be harvested in two pickings if desired. It is an attractive light green color without markings; its flesh is white crisp, sprightly, very fine in texture and does not bruise readily. Sub-acid in flavor and unsurpassed as a cooking apple.



Sectional view of one of our Blocks of ONE YEAR OLD APPLE TREES. Picture taken August 20th, trees will grow for about 2 months yet. Yes they are fine, as good as can be grown. They are grown the Bountiful Ridge Way. Note Packing Houses and storages in distant back-ground. Most trees will go in the 4 to 6 ft. grades. These are ideal trees for orchard plantings. Plan and Plant Bountiful Ridge Grown trees this year.

EARLY RED STAYMAN

(NEIPLING'S)

INTRODUCED BY US FALL 1942.

One of the Finest of The Stayman Sports We Have Found. Gives Full Color on Apples All Over the Tree.



Appealing red color all over the apple two weeks earlier puts this apple to market at greater profits.

Observations covering many years prove Neiplings to be superior to other Red Stayman we have found. You will not go wrong when you plant this strain of bright Red Stayman.

Colors 100% all over the apple from 10 to 20 days before the regular Stayman. Growers can pick the entire crop at one picking if desired and avoid losses. Relieves the large grower of Stayman of his picking problem. Cold storage tests show it will keep through to following May and come out with less scald, more flavor and more snap than any other type Stayman. It's different—It's what you want—It has that natural full bright Stayman finish. Originated with the late F. S. Neipling, Waterford, N. J., and was discovered among the first trees he planted of Blackstayman in 1929.

THE FRUIT COLORS A BRILLIANT, ATTRACTIVE RED ripening early and having its brilliant, bright red color, we recommend it for all Stayman producing areas.

WE OFFER THIS FINE APPLE AT THE SAME PRICES PER TREE AS OTHER STANDARD VARIETIES LISTED ON PAGE 17.

RUBY

A NEW PROMISING LATE KEEPING APPLE.

A recent introduction of the Ohio Experimental Station Ruby, as its name implies, has great eye appeal because of its strikingly brilliant over-all carmine red resembling somewhat a well colored Gallia Beauty. The tree resembles Rome in growth, bears early and tends to produce annually. Blooms about with Rome or Gallia and just after Delicious. Picking date is about with Rome or may be picked just before Stayman. As a dessert apple the flavor is good, surpassing that of Rome Beauty. It is somewhat juicy, neither sharp nor sweet but pleasingly mild; cooking does not detract from the flavor but seems to improve it; whether baked or stewed the flesh has tendency to hold its shape well. Fruits hold in storage into April and May, being less susceptible to scald than Rome Beauty. Can be recommended for planting anywhere Rome and Delicious succeed. Can supply in one year trees only.

FRANKLIN

A NEW AND PROMISING APPLE.

Coming From Ohio Experimental Station.

For 15 years the Franklin apple variety, introduced by the Ohio Experiment Station, has been under continuous observation. It is a resulting seedling obtained by fertilizing McIntosh flowers with Delicious pollen. The fruit flesh is faintly yellow, fine grained. It is mild, moderately juicy, not quite as sweet as Delicious but with rather more character than McIntosh, being intermediate between the two, with a pleasing aroma. Franklin excels both parents in appearance having a brilliant red overcolor, resembling Delicious, with a golden yellow under-color, with very distinct bloom. Fruits are medium to good size, oblong in shape. Franklin is notable for fresh dessert quality which is best from late October to early January, being definitely a fall and early winter apple. Blooms about with Delicious, Jonathan, Rome; ripens a week earlier than Delicious and a little later than Jonathan. It is a heavy annual bearer where properly pollinated, fruiting all over the tree as in McIntosh. Should thrive wherever Delicious, Jonathan and McIntosh can be grown.



General List of Apple Varieties and Prices of Apple Trees

BOUNTIFUL RIDGE NURSERIES

One of America's Leading Nurseries - Selling Direct to the Planter

HAVE PROVEN THEIR LEADERSHIP IN PRODUCING SUPERIOR TREES THAT GIVE UNIVERSAL SATISFACTION AT PRICES THAT REPRESENT AMERICA'S GREATEST VALUES IN NURSERY STOCK

Thrifty—Hardy—Dependable True To Name Planting Stock Leads To Success

WE HAVE A VARIETY FOR EVERY LOCATION, SEASON AND PURPOSE

In figuring prices you may combine all varieties of apple to get advantage of large quantity rate.

APPLE TREES (Prices are per tree).

	1-9	10-49	50-99	100-200	
5 to 6 feet, 2 yr.	\$2.00	\$1.70	\$1.20	\$1.00	It Pays to Plant Bountiful Ridge Grown Apple Trees
4 to 5 feet, 2 yr.	1.60	1.35	1.00	.85	
3 to 4 feet, 2 yr.	1.30	1.10	.85	.70	
4 to 6 feet, 1 yr.	1.60	1.35	1.00	.85	
3 to 4 feet, 1 yr.	1.30	1.10	.80	.70	
2 to 3 feet, 1 yr.	1.10	.95	.70	.55	

All prices are net f.o.b Princess Anne, Maryland

SPECIAL NOTE: WE WANT YOU TO PLANT BOUNTIFUL RIDGE GROWN APPLE TREES. If you want more than 200 apple trees write to us giving full list of varieties and grades desired and we will quote you special prices consistent with market conditions at such time.

Our Trees Are Inspected For Trueness-To-Name

**THERE IS NO GUESS-WORK WHEN YOU PLANT
BOUNTIFUL RIDGE GROWN STOCK**

The World's Most Eminent Authorities on Tree Identification Say Bountiful Ridge Trees Are "True-to-Name."

Amherst, Mass., July 13, 1955

TO WHOM IT MAY CONCERN:

All salable apple, pear, plum, sweet cherry, and 2 year sour cherry varieties propagated and now growing at Bountiful Ridge Nurseries, Princess Anne, Maryland, have been examined by the Massachusetts Trueness-to-Name Inspection Service. To the best of our knowledge, these trees are true to name as they now stand in the nursery row.

Massachusetts Trueness-to-Name
Inspection Service

NOTE

The ripening order of varieties is designated by bracketed number after the name. Varieties overlapping in ripening season are indicated by subletter. Example: McIntosh and Cortland are same season and are designated as by numbers 9a and 9c. We are endeavoring to give the ripening order and not the picking order as this will vary greatly according to the grower and where they are marketed. Many of our green apples are picked early for cooking purposes. Other highly colored red apples are marketed long before actual ripening time and again soil, fertilization and climatic conditions will cause a variation in ripening season. We trust this listing will be helpful to you. We have endeavored to make it as authentic as possible.

WRIXPARENT (1) See description on page 16.

CRIMSON BEAUTY (2) Originated in Maine. Very hardy, strong grower and very productive; extremely early bearer, ripens very early. A handsome red apple. Flesh sub-acid, pleasant to eat out-of-hand.

Yellow Transparent (2a)

Holds a long record as our most widely planted early commercial apple. Tree grows upright, hardy, early bearer, good size, skin clear white to pale yellow in color. Flavor very good. Is an excellent cooking apple known to the housewife everywhere. Ripens early July.

The New "Close" Apple (2b)

A product of the U.S.D.A. Bureau of Plant Industry, developed by Prof. C. P. Close.

This variety ripens with or slightly ahead of the Yellow Transparent. It appears to adapt itself over a wide growing area. The fruit is medium to large size, averaging 2 1/4"; fair to good quality, suitable for both dessert and cooking. The tree is vigorous, productive, annual bearer.



SOIL BUILDING PRACTICE AT BOUNTIFUL RIDGE

Corn, drilled with grain drill, being turned under as it comes into fassel, puts tons of humus into the soil. This is one of our crop rotation practices before planting to Trees. This corn is more than six feet tall.

**YOU CANNOT GO WRONG WHEN
PLACING YOUR ORDER WITH
BOUNTIFUL RIDGE NURSERIES.**



THE LODI APPLE—Photograph of Lodi Apple on tree in experimental orchard of University of Md. Note size and uniform shape.

LODI (Big Transparent) (3)

LODI IS ONE OF OUR BEST EARLY APPLES

Large Size, Firmness and Early Bearing Habits Recommend it

The Lodi after being tested over quite a large territory is proving to be one of our most worthy Early Apples. It has the same quality and flavor as Yellow Transparent, but is much larger and more firm. The tree is more spreading and vigorous, bears early and more regular than Transparent. The fruit is a better shipper and does not show bruising as badly. It ripens a few days later than Transparent but due to size can be picked with that variety if desired. Lodi should be interplanted for best results as it needs cross pollination.

ANOKA (3a) One of Prof. Hansen's hybrids and noteworthy for its beautiful red striped fruit and early bearing, often producing apples the second year after planting. This apple comes to us highly recommended. Fruit medium quality; ripening shortly after the Transparent. It is worthy of trial. It should be more adapted to the central and northern districts than to the eastern seaboard fruit sections.

WILLIAMS' EARLY RED (3b) Among the earliest and the largest of all early apples, a better name for it is "Big Red Apple." Flesh is white juicy and slightly tart, tender and crisp. A very good one, like Transparent bears heavily on young trees.

EARLY HARVEST (4) Medium to large, pale yellow, beautiful; fine flavor. Tree moderate, erect grower, good bearer.

EARLY McINTOSH (4a)

LEADS THE PARADE OF THE McINTOSH TYPES WELL ADAPTED TO COMMERCIAL MARKETS

McIntosh Hybrid being almost red in color, very crisp McIntosh. A thrifty grower and a regular bearer. Your opportunity to have the McIntosh type as a very early apple. Cash in on the popularity of the McIntosh by growing Early McIntosh for your markets.

STARR (4b) One of the finest early apples grown in New Jersey. Can be picked over a long period of time; large and of a fine yellowish color; a great bearer and a valuable market variety; comes into fruiting very young.

RED GRAVENSTINE (5) This favorite of many years as a summer apple of fine quality and shipping ability is now offered in a Red Strain. Large, well colored with slightly yellow flesh, fine quality. Tree vigorous and productive. Ripens somewhat irregular and should be picked several times.

MILTON (6) Typical McIntosh, coloring full red; very good quality, about equal to McIntosh, being same textured apple. Tree hardy and vigorous. Ripens three to four weeks before McIntosh or just before Wealthy.

"Trees Look Wonderful"

Memphis, Tenn., April 21, 1955

Some time ago I bought some pear and apple tree from you. They are now in full bloom and look wonderful. Joe Aquino

RED WARRIOR (6a)

It's beautiful all-over bright red color, large size, excellent quality should make it a leader.

The tree is normally vigorous, grows naturally well formed similar to McIntosh and bears regularly. The fruit is large, normally averaging better than three inches. The skin is smooth and colored a brilliant red from stem to calyx and does not bruise easily. Its ripening season is about with Wealthy or a little earlier. It is sub-acid in flavor and is an excellent cooking apple. The apple is shaped nearly like a Stayman, being a little longer from calyx to stem.

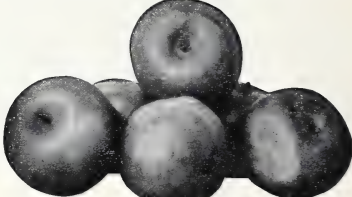

THE RED WARRIOR APPLE

WEALTHY (7) This beautiful, moderate sized, brilliant red apple is of fine quality; one of the best of its season. It is a relatively good keeper, and owing to the hardness of the tree, its adaptability to cold climates and early bearing habits, it can be profitable as a filler.

SUMMER RAMBO (8) Large, flat, streaked red and yellow, very tender, juicy and fine flavored. Tree very vigorous semi-spreading grower, hardy and productive.

GLENTON (8a)

SIZE—BEAUTY—PRODUCTIVITY

combine to make a marvelous apple to follow Wealthy

Reports coming to us from growers have been very enthusiastic over the behavior of the Glenton and the ready sale the apples enjoy. We unhesitatingly recommend it for trial in all sections, believing the apple grower will find it a valuable addition in every way.

The Glenton is a seedling of the Northern Spy, ripening with or just after the Wealthy.

The trees are vigorous growers and annual in bearing habits. The fruits are medium to large and average a good three inches where well grown.

They are highly colored with attractive red and are of good quality for either cooking or eating.

IMP. ALL RED McINTOSH (8b)

ADDED BEAUTY TO A FAMOUS APPLE EARLIER COLORING—SOLID RED—FANCY FRUITS

A special selected strain of the famous McIntosh apple, coloring a solid red without a trace of stripe. Without question this is the finest type of McIntosh that has come to our attention and will say that if you are not getting sufficient color on your present plantings of McIntosh you should make your new plantings of this Improved Type this year.

McINTOSH (Black Mickey) (8c)

IT IS A TYPICAL McINTOSH APPLE

Every grower of the McIntosh apple should watch the progress of this type McIntosh. Coming to us from the middle west, it has all the tell tale markings of the McIntosh in Tree. Productiveness, Hardness BUT HAS MUCH MORE COLOR AND STILL RETAINS THE SIZE OF THE OLD TIME McINTOSH. IT HAS GREAT POSSIBILITIES FOR EVERY GROWER OF THE McINTOSH APPLE. Ripens same season.

One Year Trees Available only for Fall 1955—Spring 1956

LOBO (9) About same season as the McIntosh, larger apple, and colors a more full red than regular McIntosh. Extra good quality. Tree equal to McIntosh. Comes highly recommended to replace the regular McIntosh for the Middle Atlantic and Southern growers.

McINTOSH (9a) A choice variety of the Fameuse type. Tree is long lived bears young and annually. Fruits medium to large, highly perfumed, almost covered with brilliant crimson, flesh show white, crisp, very tender, slight aromatic, sub-acid; high quality. A beautiful apple. Ranks as one of the greatest general purpose home and commercial varieties ever introduced.



KENDALL (9b)

BECOMES MORE POPULAR EACH YEAR
 Growers Praise Its Beauty—Size—Quality
 Ability To Hang On Tree.

Of all the McIntosh seedlings originated at Geneva it is by far the most attractive. It is handsomely colored over the entire surface with dark red, covered with a rich bloom. Its season is about that of McIntosh, but it keeps a little longer. The apples are large and possess the whitish, fine-grained flesh of McIntosh. The flavor is much the same but more sprightly than that of McIntosh. The apples hang better than McIntosh.

CORTLAND (9c)

Noted for its Vigor and Productiveness. A McIntosh Type for Central Apple Areas. Popular for Interplanting and Pollenization.

Cortland is an improved McIntosh type. The fruits of the two varieties are similar but those of Cortland are more oblate, average larger, and are more uniform in size; they have more color and the red is lighter and brighter and the striping and splashes are laid on differently; the taste of Cortland can hardly be distinguished from that of McIntosh; the flesh is firmer but just as juicy; the apples do not drop so readily and ship better.

SMOKE HOUSE (10) Comes into bearing moderately young. It has a thin skin of yellow, striped with rather a dull red and is very attractive. A favorite of the home orchard.

Improved All Red Jonathan (10a)
 HIGHER COLOR ADDS TO POPULARITY OF THIS
 FAVORITE OF THE CENTRAL AND NORTHERN
 APPLE DISTRICTS

A special bud selected strain of the famous Jonathan apple. We hunted a good while before we found what we considered the right type of improved Jonathan apple to offer our customers. We have a fine lot at this time to sell and if you are not getting enough color on your Jonathan, plant this improved strain and you will be well satisfied with the results. Not as well adapted to pollenization purposes as the regular Jonathan.

JONATHAN (10b)

PRODUCTIVENESS, QUALITY, PLACES IT FIRST
 AMONG APPLES OF ITS SEASON
 ADAPTED TO HOME, DOMESTIC AND
 FOREIGN MARKETS

The Jonathan is justly one of our greatest commercial apples. It is hard to equal for hardness and productiveness. The apples are smooth and attractively colored, being medium in size. The flesh is firm, crisp, tender, juicy, good quality. An excellent cooking or eating apple. Used extensively as a filler and pollenizing or eating apple. It is especially adapted to the Central and Northern fruit districts. No commercial orchard of the North is complete without the Jonathan for a late fall apple.

**Tree for Tree Cortland Leads in Production and
 Income from Early Winter Apples**

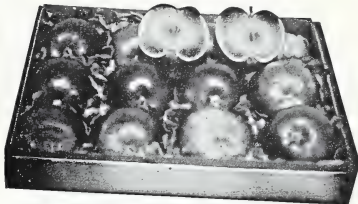

CORTLAND 3 1/2" APPLES

GRIMES GOLDEN (10c) An apple of the highest quality. It is one of the fancy dessert apples and ranks with Delicious and Jonathan on the market. Medium to large; bright yellow; flesh fine grained, juicy, with a very pleasing spicy flavor. The tree is hardy, grows upright and is quite disease resistant. Highly recommended and widely planted to pollenize self-sterile varieties.

FRANKLIN (10d) For full description see page 16.

IDARED (10e) For full description see page 15.

TWENTY OUNCE (11) Fruit exceptionally large, juicy and crisp, sub-acid, color green with slight blush and red stripe. Tree thrifty and very productive, generally recognized as our best summer baking apple.

OPALESCENT (11a) Very large, brilliant dark red all over. Tree bears young and very prolific. Average quality. Its size and beauty recommend it for planting in Central and Northern areas.

NORTHWESTERN GREENING (11b)
 Tree vigorous grower, quite hardy. Fruit large to very large; green, becoming yellowish-green when ripe; flesh yellow, fine grained and firm; flavor good, sub-acid; very smooth and attractive. 1 yr. old trees only.

TOLMAN SWEET (11c) Medium, pale yellow, slightly tinged with red; firm, rich and very sweet; valuable baking apple; vigorous, hardy and productive, being recommended as intermediate stock where trunk and crotch winter injury is a factor.

YELLOW DELICIOUS (12)

ITS UNIQUE QUALITY—EARLY AND CONSISTENT
 HEAVY BEARING HABITS AND BEAUTIFUL
 GOLDEN COLOR GIVES THIS APPLE
 ADDED POPULARITY EACH YEAR.
 ESPECIALLY ADAPTED TO
 ROAD STAND MARKETS.

This apple has received national publicity during the last few years and is famous for its unique quality, embracing a combination of flavors which is hard to equal. This combined with the fine, firm textured flesh of the apple and the beautiful, golden yellow skin at once attracts the eye of the consuming public. The tree, while not a large growing type, is thrifty and extremely productive, coming into fruiting and giving an abundant crop while very young. We are offering this splendid apple to our customers at the same price as all other varieties listed in our General Catalog. This apple should be picked at just the right period and placed in cold storage for late winter use.

MACOUN (12a) Very highly colored, having no stripe. Same quality as McIntosh, same textured fruit, hangs to the tree better than McIntosh and ripens one to two weeks after Cortland. Tree about equal to McIntosh, a regular bearer, and strongly recommended to lengthen the McIntosh season and give the Middle Atlantic and Southern growers a McIntosh type fruit they can grow successfully.

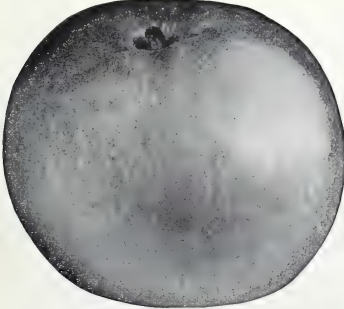

THE FAMOUS MCINTOSH RED APPLE
 The McIntosh Apple Proves Supreme In
 The Northern Fruit Growing Areas.

Through scientific cross breeding and careful selection of bud mutations we now offer a McIntosh type apple covering the entire harvesting period and other improved strains and types of the regular McIntosh that should have your immediate consideration. They can be grown over a wider area than the regular McIntosh and mean greater profits to the planters.

MELROSE (15a)

A New Late Keeping Winter Apple

From observations we can recommend this new apple as a companion to and wherever Delicious, Jonathan and Stayman are being grown.

Introduced by Ohio Agriculture Experimental Station. A cross of Jonathan and Delicious. Tree blooms later than either parent. Fruits ripen just before Staymans, keep well in cold storage until April and so far has proven free of Jonathan spot.

Fruits are well covered with an attractive carmine and have a live yellow undertone. Fruits larger than Jonathan—firm, crisp, juicy, not as tart as Jonathan or as sweet as Delicious. Excellent cooking and dessert quality.

Tree bears moderately young, is upright, spreading with good crotch angles and develops to reasonably large tree.

BLAXTAYMAN (16) See full description on Page 15.

STAYMAN WINESAP (16a) Without question the most profitable apple ever grown in the fruit producing areas of the Central States. Tree vigorous, hardy, spreading. An early bearer and very productive. Fruit medium to large size, round approaching cone; skin smooth, slightly striped, flesh firm, tender, juicy, rich, sub-acid, aromatic, quality the very best. A splendid late keeping variety.

Improved Double Red Stayman (201 Type) (16b)

One of the newer introductions which has found favor with some growers. Tree and fruit characteristics similar to Blaxtayman except it has a more brilliant color which lays on earlier and does not get the dark shade often found in some Stayman types. Our observations show this type to compare very much with our Early Red Stayman.

RUBY (16c) For full description see page 16.

WINTER BANANA (17) Vigorous grower; early to large, smooth and handsome golden yellow, usually shaded with red blush; flesh fine grained, rich sub-acid, aromatic; highest quality.

BALDWIN (17a)

Hold Your Baldwin Market With Collier Strain—The Best Type We Have Found For Size and Color.

Buds were selected from one of the finest producing Baldwin trees ever observed, and comes from the Charles Collier Fruit Farm at Claverick, N. Y. No type yields larger crops, bears shipment better or is more attractive in color, size and shape than the Collier Baldwin. It is esteemed as an eating apple and for cooking.

PLEASE NOTE

Heavy sales of two year and one year old apple trees during fall 1954 and spring 1955 left us very few apple trees to go to the two year size for this year and therefore we are very limited on 2 year old apple trees at Bountiful Ridge for fall 1955 and spring 1956. WE HAVE A GOOD SUPPLY OF ALL VARIETIES IN EXTRA FINE ONE YEAR OLD APPLE TREES FOR FALL 1955 and SPRING 1956. They are rated generally as the best type to plant. **PLAN YOUR APPLE PLANTINGS THIS YEAR WITH BOUNTIFUL RIDGE GROWN SUPERIOR 1 YR. OLD APPLE TREES. THEY WILL GIVE SATISFYING RESULTS.**

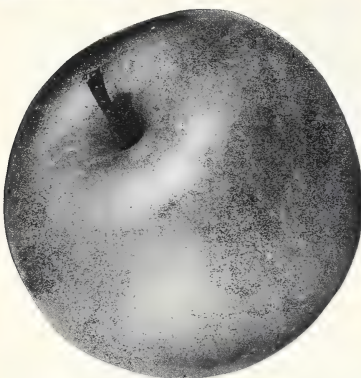

The **JONATHAN APPLE**, grown in apple districts from coast to coast has stood the test of time and ranks today as one of the best general purpose apples. A general favorite of its season on both our domestic and foreign markets.

RICHARD DELICIOUS (12b)

See full description on Page 15.

DOUBLE RED DELICIOUS (12c)

A bud selected sport of the famous Delicious apple highly recommended for early color on low elevations.

The description of **DOUBLE RED DELICIOUS** follows that of Delicious except its ability to lay on early color at low elevations which the regular Delicious will not do.

Many growers experience difficulty obtaining color early enough to compete in early markets where the Delicious is grown at low elevations—for them the Double Red Delicious is the answer. The apple gets very dark in color at elevation of 100 feet or more and we recommend our **RICHARD DELICIOUS** for planting above that elevation.

Our **Double Red Delicious** is favorably compared with what is being sold as **Starking**.

DELICIOUS (13) We no longer propagate the regular delicious because of lack of demand for it with the introduction of Improved types as listed above which we recommend to all planters of the red delicious, as it is commonly known.

Early Red Stayman (Neipling's) (13a)

See full description on Page 16.

RHODE ISLAND GREENING (14)

Fruit large and handsome, smooth, dark green over-spreading with yellow. Flesh tender, rich, rather acid, but highly flavored and excellent; tree vigorous, spreading.

NORTHERN SPY (14a) Large, roundish - conical, often flattened, slightly ribbed; handsomely striped with red; flavor rich, aromatic, mild sub-acid, fine. Keeps thru winter and late into Spring.

RED NORTHERN SPY (14b) Red Spy is a typical Northern Spy except in color. The Red Spy colors a solid bright red without either stripes or splashes. If you desire more color in your Spy apples plant the Red Northern Spy.

TURLEY (14c) This beautiful apple has many points to recommend it as a profitable commercial variety. The trees resemble Stayman and are vigorous, rapid growers productive and early bearing.

The apples average large to very large, skin smooth and colors a bright attractive red over the entire apple. Flesh firm, quality is good but cannot be classed as a high dessert apple. The value of this apple lies in the fact that it will not crack under normal conditions.

COLORA RED YORK (15)

Illustration on cover.

See full description on page 15. Color illustration on cover.



1 Yr. old Apple Trees growing at Bountiful Ridge. These Galia Beauty, many 6 ft. tall. The dream of good one year trees come true. Our 1 Yr. Apple Trees are extra fine this year.

✓ GALBRAITH BALDWIN (17b)

A Promising Red Sport of the Famous Baldwin.

Tree behavior about the same as regular Baldwin. Fruit a definite improvement in that it colors two weeks earlier to a solid red color at harvest.

It has plenty of snap and brilliance that make up a beautiful pack.

MONROE (17c) A resulting cross between Jonathan and Rome Beauty introduced by New York Experimental station in 1949. Tree resembles that of the Rome Beauty in appearances and growth while the fruits resemble the Jonathan and both appear to have no major faults, tree being vigorous, upright-spreading and annual bearer. Fruits large, roundish-conic, resembling a well colored Baldwin with brighter color as Jonathan. Apple flesh is light yellow, crisp, juicy, mildly sub-acid, quality good for dessert or processing. A winter apple ripening after Baldwin and before Rome. It can be recommended for planting throughout the Central and North Eastern fruit areas. Can supply in 1 yr. trees only, during spring 1956.

✓ GALLIA BEAUTY (Red Rome) (18)

It leads other Red Rome Beauty type apples. It can rightfully be called "One of America's Most Beautiful Apples." Demand the Gallia Beauty when planting the Red Rome type apple.

The Gallia Beauty originated in Ohio and is a typical Rome type tree, being thrifty, hardy and productive. The fruit of the Gallia Beauty colors a brilliant bright red, without stripe and seems to be of higher quality than the regular Rome Beauty and keeps exceptionally well in storage. The Gallia Beauty will size up equal to the regular Rome but many of the other inferior so-called Red Rome types will not size up satisfactorily and again we urge you to plant only the Genuine Gallia Beauty. We offer you the best and charge you no more.

✓ APPLGATE RED ROME (18a)

A RED BUD SPORT OF THE ROME BEAUTY
WE ARE PROUD TO PRESENT

The Applgate Red Rome comes from the orchards of Leslie N. Applgate, Freehold, N. J., where we have observed its behavior for many years.

Size alone recommends this strain if nothing else were considered because of the unvarying uniformity of its fruits which will hardly ever run less than 3 inch minimum with 95% running to large grades, under conditions found in the Applgate Orchards.

Outside of size the color tones in the apple are an attractive red.

The tree is similar in growth and shape as regular Rome. One year trees only.

ROME BEAUTY (18b) Keeps in good condition till May and June. Large round, mottled and striped in handsome shades of red, flavor and quality way above the average; appearance and size are its valuable points; always sells and always brings good prices.

JERSEY RED (18c) Tested as N. J. No. 1. Widely tested in New Jersey. A cross of Gallia Beauty and White Winter Pearmain. Fruits are large round-oblate, colors a deep attractive red. Very firm and late keeping as is Rome. Holds to tree exceptionally well. The tree is very vigorous, with large heavy foliage resistant to blight and breakdown. Fruit seems a little better quality than most Rome types. 1 yr. old trees available.

✓ RED ROME (No. 262 Type) (18d)

This type Red Rome comes to us from the far West and has been planted widely in the Appalachian fruit area. Its merits over Gallia Beauty are questionable, but some growers like it better and we have the trees in fine 1 yr. stock.

CRANDALL (18e) Introduced fall 1951 by the Illinois Agricultural Experiment Station, resulting from a cross between Rome beauty and Jonathan. Tree is moderately vigorous low-spreading of the Rome type, heavy annual bearer. Lateral branches form wide angles, strongly reinforced. Foliage is not susceptible to apple scab. The fruits are roundish oblate, symmetrical, stem short and fairly thin. The skin tough, moderately thick, developing heavy wax when in storage. The flesh is yellowish-white, firm but fine-grained, crisp and juicy. The flavor is mild sub-acid, aromatic, very good to excellent quality as dessert and cooked. Does not spot as Jonathan. Should do well in areas where Rome, Jonathan and Winesap are commercial varieties. Hangs well to tree keeping until March in storage.



OUR DWARF APPLE TREE BORE FIRST YEAR.

July 9, 1955

Bountiful Ridge Nurseries:

Inclosed is picture of McKinley McIntosh, a Justice of Peace, by a dwarf Yellow Transparent apple tree which was set about March 1st, 1955. This tree was purchased from you in order sent you in February 1955. There is a fine apple on this tree which will soon be ripe. Picture was taken about July 1st. We are proud of all trees sent us.

Rev. James A. Hamblin
Buchhorn, Kentucky.

✓ PARAGON (19) One of the best of the long-keeping winter varieties. Does well on almost any soil; thrifty grower and fruits young; bears regularly; is of the Winesap type, good quality; coloring a deep dull red almost all over; flesh slightly yellow. Needs cross pollenization.

Bountiful Strain Imp. Winesap (19a)

See description on Page 16.

For greater orchard success plant our thrifty selected strains. They are superior.

CRAB APPLES

Outstanding beauty of bloom adapts them for ornamental planting.

The crab apple is in demand on all markets for making jellies, sauce and pickling.

Pries Same As All Standard Apple Trees. Page 17.

HYSLOP Season September to October; tree vigorous very hardy. Fruit medium; yellow ground with heavy shadings of deep crimson and splashes of maroon with heavy blue bloom. Flesh fine, firm, yellow, astringent. Bears abundantly in clusters which makes tree exceedingly ornamental.

✓ DOLGA A handsome Red Crab Apple of medium size. The fruit jellies easily and makes rich, ruby red jelly. Tree hardy, vigorous, productive, medium size and especially adapted to ornamental planting.

Bountiful
Ridge

DWARF APPLE TREES

GROWN ON

Malling No. 7 Malling No. 9 Root Stock

Early Bearing — Small Trees at Maturity

Make Dwarf Apple trees favorites for orchard, home and inter-plantings of standard varieties. Malling 7 is generally recognized to be one of the very best **Semi-Dwarfing** stocks for general orchard plantings. Malling 9 is generally recognized as one of the best **Full - Dwarfing** stocks for home plantings and anywhere a smaller, real dwarf apple tree is desired.

NOTE OUR COMPLETE LISTING OF VARIETIES.



Malling 7 stock, ready for budding to commercial varieties for orchard plantings, growing at Bountiful Ridge. These are the beginning of fine Dwarf Orchard Trees. Our trees are fine this year.

Varieties We Can Supply on Malling No. 9

Richared Delicious	*Lodi
*Gallia Beauty	Early McIntosh
*Early Red Stayman	Cortland
Yellow Delicious	All Red Jonathan
*Improved Winesap	Monroe
*Franklin	All Red McIntosh
Williams Early Red	Baldwin
*Melrose	Yellow Transparent

Those with (*) can be supplied in heavy 5 to 6 ft. trees.

Varieties We Can Supply on Malling No. 7

Turley	Grimes Golden
Colora Red York	Early McIntosh
Richared Delicious	All Red McIntosh
Gallia Beauty	Early Red Stayman
Melrose	Bountiful Imp. Winesap
Lodi	Black Mickey McIntosh
Yellow Delicious	All Red Jonathan
Franklin	Ruby
Double Red Delicious	Monroe
Williams Early Red	



1 yr. old budded Apple Trees on Malling 9 root stock. Grown the Bountiful Ridge way — they are the best.



1 and 2 yr. Apple Trees on Malling 9 growing at Bountiful Ridge. Trees like these give results. Our trees are very fine this year.

FOR COMPLETE DESCRIPTIONS OF VARIETIES LISTED PLEASE REFER TO GENERAL APPLE PAGES

Prices of All Dwarf Apple Trees

Prices are per tree	each	3	10	50	100 or more
5 to 6 ft., heavy branched	\$3.75	\$3.50	\$3.25	—	—
4 to 5 ft., 1 and 2 yr. whips and branched trees	3.00	2.75	2.50	2.25	2.10
3 to 4 ft., 1 and 2 yr. whips and branched trees	2.75	2.50	2.25	2.00	1.85
2 to 3 ft., 1 year old whips	2.25	2.00	1.75	1.60	1.45

We recommend trees on Malling No. 9 be planted 12 to 16 ft. apart.

We recommend trees on Malling No. 7 be planted 15 to 22 ft. apart.

Dwarf Pear Trees

The cultivation of Dwarf Pears is very profitable. The trees are low-headed and the fruit is easily handled and comes into bearing usually the second or third year. We recommend the following varieties to be good growers and bearers and to give the best satisfaction as dwarfs:
(For description of these varieties see Standard Pear.)

Varieties of Dwarf Pears:

DEVOE	BEURRE D'ANJOU
ORIENT	DUCHESS
BARTLETT	FLEMISH BEAUTY
KEFFER	SECKEL
CLAPPS FAVORITE	

2 yr. branched, 3 ft. up, \$2.50 each;	3 for \$6.00
2 yr. branched, 2 ft. up, \$2.00 each;	3 for \$4.50

Apple Seedlings

SAVE THOSE VALUABLE DAMAGED PRODUCING TREES BY BRIDGE GRAFTING AND LOW INARCH WORK WITH FRENCH CRAB SEEDLINGS.

Use them for budding and grafting any of your special varieties which you cannot buy from your nurseryman.

This is merely the common apple seedling that has been used in propagating apple trees for generations, and has proven more congenial to our entire apple variety listings than any other seedling available. It generally succeeds as a root stock wherever it is planted and apple trees can be grown. The results are generally uniform. We can supply these with two year old strong roots and one year tops in the following sizes and prices: (supply limited)

	10-50	50-200	200 or more
18-24 in.	\$.30 each	\$.25 each	\$.20 each
2-3 ft.40 each	.30 each	.25 each
3-4 ft.45 each	.35 each	.30 each

RA-PID-GRO

THE NEW EASY TO USE ALL AROUND LIQUID FERTILIZER

Spray it on Your Trees—Plants—Vegetables—Use as a Dip to Roots When Planting—Add to Spray Solutions or When Applying Water. Good For Anything That Grows.

RA-PID-GRO is an approved formula containing Nitrogen 23% — Phosphoric Acid 21% — Potash 17% in combination with Vitamins B1 and B2 along with other elements necessary for normal plant growth.

RA-PID-GRO is shipped in dry form and water is added by the user to make one of the finest plant foods which can be purchased. One pound of RA-PID-GRO makes 22 gallons of the quickest acting fertilizer ever used for dipping stock when planting and putting around all plant growth. Makes 44 gallons of liquid for spraying on foliage. It will not burn when applied as a spray. It is 100% effective as it contains no inert material. We have shipped several tons of RA-PID-GRO to South America during the past year. They have learned of its real value.

Write us for the latest literature giving the full story on how to use this "MIRACLE MATERIAL" for "Healthier, Hardier Plants, Earlier Maturity of Crop."

Full directions for various uses included with every shipment. Be sure and follow directions.

RA-PID-GRO PRICES

One pound package	\$ 1.25
Two pounds	2.35
Five pounds	4.50
Ten pounds	8.75
Twenty-five pounds	21.00

All prices are for shipment delivered to you.

Our sales increase each year as RA-PID-GRO proves its worth to those who use it.



Apply Plant Food the New Way

No fuss — no muss. Simply mix with water & spray Trees, Shrubs, Evergreens, Berry Plants, Vegetables and plants of all kinds. Starts to work at once. A trial will convince you.



AT LAST —

The best news for the home fruit grower in years.

YOUR SPRAY PROBLEM HAS BEEN SOLVED. NOW A COMPLETE SPRAY IN ONE PACKAGE FOR ALL TYPES OF FRUITS. SOMETHING NEVER BEFORE AVAILABLE TO THE SMALL GROWER.

Full protection for your trees and fruit against insect pests and diseases. Easy to use as a dust or liquid spray.

A must for every fruit grower to obtain perfect fruits.

PRATT'S FRUIT TREE SPRAY

Contains Sulphur — D.D.T. — Basic Lead Arsenate in proportions to protect fruit and foliage.

Complete directions to use the "Bountiful Ridge Way" enclosed with every package.

Order your supply at once and be ready to use at necessary or proper time.

One lb. can, prepaid delivery.....\$1.15

Three lb. bags, prepaid delivery..... 2.25

Special quotations on larger quantities. Write us covering your needs.

ATLAS FERTILIZER EMULSION

Complete Organic Plant Food Produced From Sea Going Fish

A complete plant food which has been fully tested in our nursery for the past two seasons and we highly recommend it for all types of plants, fruit trees, flowers, vegetables and lawns.

There is no burning and it is used as foliage feeder or root feeder as preferred.

"ATLAS FERTILIZER" is economical to use — one pint makes 32 to 96 gallons finished plant food and compensates for every soil deficiency with every known ingredient needed for completely balanced plant diet.

It is preferred by Expert growers and hybridizers everywhere.

Write for full particulars.

Available in the following sizes:

4 ounce bottle\$.35 each, plus 10c postage

Pint cans 1.00 each, plus 15c postage

Quart cans 1.90 each, plus 25c postage

Gallon cans 6.25 each, plus 45c postage



"Trees Very Satisfactory. Sending Another Order."

Minotola, N. J., Summer Ave.

I am about to order my peach trees for this Fall and I find that the catalog which I am ordering from is for Fall '53 and Spring '54 and I wondered if there were any changes in the varieties and prices for this year. Upon receipt of this information, I will send in my order for peach trees, which I hope you will be able to fill. I think you would like to know that the trees which I purchased from you several years ago were very satisfactory, in fact, I haven't lost a single tree. Geo. P. Goffredi

PEAR TREES

Prices (All Varieties)

(1 or 2 year)	1-9	10-49	50-99	100 or more
5-6 feet, 11/16	\$2.40	\$1.85	\$1.25	\$1.00
4-5 feet, 9-11/16	1.95	1.70	1.00	.85
3-4 feet, 7-9/16	1.70	1.45	.90	.75
2-3 feet	1.45	1.25	.85	.65

ONE YEAR TREES SOLD BY HEIGHT ONLY

Prices F.O.B. Princess Anne, Maryland

SPECIAL NOTE—WE WANT YOU TO PLANT BOUNTIFUL RIDGE GROWN PEAR TREES. If you want more than 200 trees write us giving list of varieties and sizes desired and we will quote you our best prices consistent with market conditions at the time.

READ OF THE NEW DEVOE PEAR ON PAGE 25



Photograph showing method of grafting on Old Home trees. Notice the distance from trunk and the well formed scaffold produced by the scion. Varieties grafted on blight resistant stock will revive the Pear industry in sections now unable to grow pears on account of fire blight.

OLD HOME BLIGHT RESISTANT PEAR

Old Home has proved highly resistant to blight in all forms and is recommended as an intermediate or understock for pear varieties subject to Blight. Those engaged in breeding work covering many years have proved the merits of Old Home to blight resistance. Old Home is the only pear understock which is resistant to blight under any and all conditions. Plant Old Home trees in your orchard and graft to varieties wanted.

Old Home Blight Resistant Pear Trees are listed under the same sizes and prices as other pear trees.

We do not have any grafted trees in our nursery.

WAITE PEAR The fruit resembles that of Bartlett and is about same size, ripening after Bartlett and just before Keiffer. The flesh is smooth in texture and almost free of grit cells. It is more acid than Bartlett but is excellent for cooking and canning and fairly good for dessert purposes. The tree is rather slender, willowly grower and of moderate vigor.

OIDV The fruit is large and resembles Bartlett. The flesh is fine grained, tender, nearly white, very sweet and good in quality. The tree is a strong grower and definitely blight resistant.

SECKEL Small, rich, yellowish-brown; one of the best flavored pears known; very productive. September and October. Blight resistant and a general favorite in every home planting.

SHELDON The tree is large, vigorous, upright, spreading, hardy and productive. The fruit while not large is sufficient in size to meet the demand for a good dessert fruit and no rival in season surpasses the Sheldon for appearance or quality. The flesh is melting and juicy, sweet, vinous and highly perfumed. October.

CLAPP'S FAVORITE A large, fine pear, resembling the Bartlett; pale lemon-yellow with brown dots and a fine texture; melting, buttery, juicy, with a delicate flavor; tree hardy and productive. August and September.

KEIFFER Grown in all sections of the U. S. and Canada. The tree is practically immune to blight, very thrifty and bears constant, heavy crops. The fruit is large to very large, golden yellow often blushed, juicy and one of the best Pears we have for shipping to distant and foreign markets.

EWART PEAR One of the better fall pears found in the orchards of Mortimer Ewart, East Akron, Ohio. The tree is a willowly grower but quite resistant to blight, bears young and annually. The fruit is remarkable for its large size and quality. It is greenish yellow, netted with russet, and has a fine melting, tender, juicy flesh. It ripens a month later than Bartlett.

MANNING ELIZABETH Among the best of our summer pears for home use or markets. The fruits are of handsome appearance and distinctive flavor. The tree is hardy, vigorous, productive, resistant to blight and bears early and annually.

BARTLETT

ONE OF OUR GREATEST COMMERCIAL PEARS

Large size, golden yellow when ripe with a beautiful blush next to the sun. Buttery, very juicy, highly flavored; tree a strong grower, bears early and abundantly. August and September. See inside front cover page for color illustration.

ANJOU (Buerre d'Anjou) A large, fine pear with sprightly flavor; tree a fine grower and very productive. One of the best. October to January. (Blight resistant).

DUCHESSE D'ANGOULEME Very large, green-tinted russeted; makes a beautiful tree. A heavy bearer, buttery, melting and sweet. October and November.

FLEMISH BEAUTY Large, juicy, melting and rich, a strong grower and good bearer; very hardy but prefers sunny location. September and October.

WORDEN-SECKEL This beautiful and delicious pear is rated very high. Size larger than Seckel. It is shaped like Bartlett, but is not as large. October.

DOUGLAS Hardy, blight resistant and productive. Often bears heavy at 3 years of age. Fruit is large, handsomely covered with red blush, and smooth finish.

BUERRE BOSCH Greatly esteemed. A large yellow pear; flesh white, rich and delicious; has long stem which allows it to sway in heavy winds without dropping. Tree slow grower, but most productive; keeps until Christmas. 1 year trees only.

ORIENT PEAR (Blight Resistant)

A new introduction from Tennessee Experiment Station which has proved to be blight and leaf spot resistant at Knoxville orchards.

The trees are large, vigorous, which grow with open centers and require little pruning to produce good yields. Blooms several days later than Keiffer. Fruit ripens in mid-August at Knoxville and averages large. Skin thick, tough and rather rough. Flesh is creamy white with good texture mild in flavor. The fruit keeps well in storage. Recommended for trial planting in all areas where fire blight is prevalent.

"Nice Lot Of Trees"

Mineral City, Ohio, March 12, 1955

Trees arrived OK and have most of them planted. These were a nice lot of trees. Am pleased to enclose check in payment.

Edward Sattler

The New ^N DEVOE PEAR

(PLANT PAT. 728)

**A Fine New Pear With Rich Appearance, Large Size, Early Bearing Habits.
Long Keeper, Fine Quality, Disease Resistant
and Heavy Cropper.**

**WORDS SIMPLY CANNOT DESCRIBE ALL THE MERITS
OF THIS GREAT NEW PEAR**

It is rare to find a new fruit which has created the interest and enthusiasm accorded the announcement of the new Devoe Pear.

The Devoe Pear was found some 25 years ago on the farm of Mr. Charles Greiner, Marlboro, N. Y., as a chance seedling. Being attracted to the healthy appearance of the foliage and sturdy wood of the little tree he waited and watched for it to come into fruiting age. Much to his delight it bore at the age of 3 years, producing a fine large type fruit, shaped much like Buerre Bosc, having a fine smooth skin which as the fruit ripened, turned from green to light yellow, with an attractive red cheek. It was found to have superb quality and a delightful pear taste, the flesh is white, firm and lacks grit cells. It is very juicy and sweet. Tests covering several years proved it to be a long keeper and may be kept in cold storage until February if desired. Its season is late September. Very resistant to pear Psylla.

The tree is a rapid grower, upright in habit, wood is whippy and bears fruit load without breakage. So far it has not shown itself subject to blight even under southern conditions. We recommend the Devoe Pear for trial in all pear growing sections. Devoe has passed the experimental period. **IT'S A REALITY. PLANT DEVOE PEAR FOR GREATER PROFITS.**

Prices are per tree:	1-9	10-49	50-99	100 or more
2 yr. or 1 yr., 5-6'	\$2.40	\$1.90	\$1.25	\$1.10
2 yr. or 1 yr., 4-5'	2.00	1.75	1.00	.90
2 yr. or 1 yr., 3-4'	1.75	1.45	.95	.75
1 yr., 2-3'	1.50	1.30	.85	.65

Dwarf Devoe Pear, 1 or 2 yr., 3 ft. up, \$2.50 each



Mr. Charles Greiner, Marlboro, N. Y., photographed, September 1947, standing beside a 4 year old topworked Devoe Pear Tree. Mr. Greiner is justly proud of the Devoe for its early bearing habits, rapid growth and heavy bearing ability.

Make Devoe a first on your pear list this year.

As Devoe begins to bear in widely distributed areas it shows its real value and promises to become a leader of commercial pears. Each succeeding year justifies our confidence in this pear. See cover page for color illustration.



Note size of Devoe Pear compared with the ruler. Again observe the fine smooth finish and the lack of seed cells in the open half.

Beauty of color, large size and long keeping ability along with a fine tree combine to make Devoe a winner. Sold only by Bountiful Ridge Nurseries for Eastern U. S.

PLUM TREES

PLANT MORE PLUMS FOR ADDED PROFITS.

STATISTICS SHOW WE ARE NOT GROWING ENOUGH PLUMS TO SUPPLY MARKET DEMANDS IN THE EAST.

NOW IS THE TIME TO PLANT FOR FUTURE PROFITS

For years we have been observing plum variety behavior in plum growing areas and collecting the best of several varieties which promise the grower a profit for his investment. In our opinion Plum growing has been overlook or side-tracked for something else which is not as good a risk.

Plums are no harder to grow than peaches, if given the same amount of intelligent attention.

The Plum, like the Pear and other finer fruits succeeds best in soil with some clay and being almost free from disease, they can be grown very profitably.

Prices Per Tree	1-9	10-49	50-99	100 or more
2 yr., 5-6', 11/16	\$2.40	\$1.85	\$1.25	\$1.00
2 yr., 4-5', 9-11/16	2.00	1.70	1.00	.90
2 yr., 3-4', 7-9/16	1.75	1.45	.90	.80
1 yr., 4-5'	1.95	1.70	1.00	.85
1 yr., 3-4'	1.75	1.50	.90	.75
1 yr., 2-3'	1.45	1.25	.80	.65

Send us your definite list for quotation, when large lots are desired.

STANLEY PRUNE

PROVING TO BE THE BEST OF ALL BLUE PRUNE TYPES

Grows Well Anywhere — Produces Annual Crops — Bears Early — Tree is Healthy and Vigorous

The fruit is of the prune type. Excellent for cooking or eating out of hand. The tree is healthy, vigorous and fruit large in size. Dark blue with heavy bloom; flesh greenish-yellow; juicy, fine-grained, tender, firm, sweet, pleasant, quality good to very good. Freestone. Mid-season.

BRADSHAW Due to very large size, fine dark violet-red color, good shipping and keeping ability, the Bradshaw has continued to grow in popularity. The flesh is yellowish-green, juicy and pleasing to the taste. The tree is very vigorous, erect and productive.

FELLEMBURG OR ITALIAN PRUNE

It succeeds under most all climatic and soil conditions. The fruit is dark purple with a dark blue bloom, medium to large size, oval. The flesh is juicy and delicious and it is very fine for drying and canning.

REINE CLAUDE Best known and possibly the most widely planted variety of the "Green Gage" group. Fruit medium size, clingstone, greenish-yellow, flesh is juicy, very mild and sweet and is in great demand for local trade or home use. Tree is moderately vigorous. (Self-unfruitful).

PACIFIC Few Plums are more beautiful in color or equal this variety for size or excellence of quality. Trees are usually vigorous, perfectly hardy and productive. Tree well formed, sturdy. Fruit is freestone, juicy, firm, sweet and of pleasing flavor. A good shipper. The variety is a heavy annual producer, ripens early. 1 year trees only.



STANLEY PRUNE

Best of The Prune Type

NOTE—Most American and European Plums seem to be self-fertile and produce fruit on their own pollen, but produce better when interplanted with other varieties. Oriental varieties have been found to be self-unfruitful and should always be interplanted at all times. Abundance is considered one of the best general pollinators.

ROYAL PLUM When ripe the color is a striking brilliant cherry red all over. Has very thick, rich, semi-transparent, creamy yellow flesh, firm, being a splendid shipper. Has a sweet, delicate flavor without acidity. Size large to very large, often attaining 2 3/4". A fine freestone worthy of planting in all sections. 1 yr. only.

LOMBARD Medium, roundish-oval, violet red, juicy and pleasant; adheres to stone; valuable market sort, hardy, and adapted to light soils; a reasonably sure cropper.

AMERICA The tree is a strong, vigorous grower of spreading habit similar to the Yakima. Blooms early and should be planted on exposed positions in late frost areas. The fruit is large to very large, deep cherry red without much bloom. Flesh yellow. Flesh is sweet, mild and delicate in flavor. 1 yr. trees only.

BONNIE An open pollinated seedling of America. Compared to America the fruit is similar except the Bonnie is larger with more red color and ripens earlier. The flesh is yellow, juicy and much like America in flavor. Ripens in early July and is a firm shipping plum. Tree is very hardy, a vigorous grower and produces well. 1 yr. trees only.

Plant Bountiful Ridge Trees
for Quick, Dependable Results



PLUM TREES

Grow Plums For Added Profits

OUR LISTINGS HAVE BEEN SELECTED TO SUPPLY A VARIETY FOR EVERY SECTION AND EVERY PURPOSE. WRITE US WHEN IN DOUBT.

YAKIMA A very promising new variety. The fruit is large to very large being similar to Bradshaw in bright red color with a fine over all bloom and has a decidedly tough skin. Quality is excellent flavor being spicy, aromatic and agreeable. Freestone. The tree is very vigorous, withstands cold well. 1 yr. trees only.

OUR FINEST DAMSON TYPES

BLUE REX DAMSON Originated in eastern Indiana, and is said to be the finest of all Damsons yet introduced. The tree seems to be hardy, is fast growing and productive. The fruit is about the same size as Shropshire but ripens ten days earlier, is high in quality and of better appearance than the old type Damsons. We recommend Blue Rex Damson for both home and commercial plantings. 1 yr. trees only.

SHROPSHIRE DAMSON Fruit oval: tree a good grower and enormously productive; fruit of medium size, produced in thick clusters or groups, dark purple color, esteemed for preserving. 1 yr. trees only.

BIG MACKEY DAMSON An improved Shropshire strain. Tree grows similar to Shropshire and produces heavy crops. Fruit is large, deep purple, juicy, rich flavor and has a small pit. An excellent variety for shipment to distant markets, as the fruit carries well. Unexcelled for jams and all culinary purposes. 2 yr. trees only.

THE ORIENTAL PLUMS

Earliness — Eye Appeal — Productiveness — Vigor — Early bearing habits combine in these fine varieties to make them desirable and profitable.

NOTE: Oriental Plums are self-unfruitful. Two or more varieties should be planted for best results.

SATSUMA PLUM A Luther Burbank creation which enjoys a continued popularity. The fruit is medium to large, color reddish purple with pink bloom. Flesh dark purplish red, juicy, sweet, with an alluring aroma and distinctive taste. It is semi-freestone and recommended for those who want the best. Oriental type. 1 yr. trees only.

REDBUD PLUM A Burbank by Methley cross of rare beauty. The foliage is purple, the blossoms red and the fruit has a dark red skin and flesh. The fruit is a cling of medium size, tart and is used for culinary purposes producing jelly and preserves of unusual quality. Tree growth extremely vigorous and fruit production is high. A beautiful ornamental tree with the added advantage of fruiting qualities.

GOLD DUST

A Delicious Plum of the Green Gage Type

First observed by us growing in Hudson Valley, N. Y. The fruit is medium in size, golden yellow in color, juicy, sweet, with a typical Green Gage flavor. The tree is a strong grower, very hardy and annual in its bearing habits. Resistant to fungus diseases. A freestone when full ripe. Oriental type. 1 yr. trees only.

NEW BRILLIANT

A Burbank by Methley Cross ripening about the middle of July. Fruit large, round, smooth, yellow fleshed and sweet. It is deep red with light blue bloom. Tree vigorous, resembles Methley. Produces heavy crops which hang well to tree. A clingstone. Stock limited. 1 yr. trees only.

BRUCE PLUM

Considered one of the best of the Oriental type plums. It ripens early (just after Mayflower peach), averages good size, very firm and fine quality for an early plum. If picked just as yellow background appears it will ship well and color a beautiful bright red with slight bloom over it in 3 or 4 days. Very productive but requires interplanting for pollination, using some other Oriental type plum. 1 yr. trees only.

METHLEY

A FINE VARIETY FOR ANY PURPOSE

A recent introduction which is rapidly gaining popularity, due to its fine quality and handsome appearance. The fruit is medium to large in size, reddish purple in color with red flesh. It is juicy, sweet and of distinctive flavor. The tree is vigorous and upright in growth habit. Does well on most types of soil and is a heavy annual bearer. 1 yr. trees only.

SANTA ROSA

A NEWCOMER THAT SURPASSES BURBANK LARGE — ATTRACTIVE — A SALES MAKER

One of the new and noteworthy Oriental plums. Surpasses Abundance and Burbank in many tree and fruit characteristics. Fruits are large and attractive. Tree is prolific bearer. 1 yr. trees only.

YELLOW EGG (Improved Shiro Type)

PRODUCTIVITY — LARGE SIZE — BEAUTY — QUALITY
Resembles its parents in tree growth and character, tree being vigorous, round top, hardy and very productive. Fruit ripens late, large size, golden yellow with heavy bloom, skin thick, flesh golden yellow, juicy, mild and fine in quality vastly superior to the old YELLOW EGG. Semi-free to free when ripe. 1 yr. trees only.

WICKSON Largest of all Oriental Plums. Trees upright in growth, bearing good crops under proper conditions. Fruit large, dark red over a yellow ground, splashed and mottled with darker red. Flesh amber yellow, juicy, firm, pleasant and sweet in flavor.

ABUNDANCE One of the best Oriental Plums. Tree is a very rapid grower, healthy and comes into bearing quite young and yields abundantly; medium size, rich, bright cherry red with distinct bloom and highly perfumed; flesh light yellow, juicy and tender, and excellent quality. Tree vigorous and hardy. 1 yr. trees only.

BURBANK Medium to large, orange-yellow, dotted and marbled with red, flesh meaty yellow, sweet and good; valuable for canning and a good market plum. Hardy and very prolific. 1 yr. trees only.

RED JUNE Mottled garnet-red color overlaid with delicate bloom — firm, light yellow flesh, aromatic and sweet. The trees are large, vigorous, hardy and productive. Blooms late and fruit is very resistant to Brown Rot and Curculio. Usually ripens a week before Abundance. One of the very good Oriental Plums. 1 yr. trees only.



A sectional view of our 1 yr. pear trees growing at Bountiful Ridge. Many trees 5 ft. high by Aug. 5th. Thrifty stock like this is dependable.

SWEET CHERRY TREES

NOTE—Sweet Cherries bear heavier and more regular where properly cross pollinated and two or more varieties should be planted together.

Again note that Napoleon, Bing, Lambert and Emperor Francis are incompatible and a third variety should be planted with them.

Sour Cherries are generally self fruitful and will cross pollinate Sweet Cherries to a greater or lesser degree, depending on seasonal bloom period variations.

SWEET CHERRIES (All Varieties)

Prices given are per tree.

	1-9	10-49	50 or more
2 year, 5-6', 11/16 up	\$2.65	\$2.10	\$1.65
2 year, 4-5', 9-11/16	2.30	1.95	1.45
2 year, 3-4', 7-9/16	1.90	1.60	1.10
1 year, 4-5'	2.00	1.75	1.30
1 year, 3-4'	1.65	1.40	1.00

NOTE: One year old sweet cherry are generally preferred for large orchard plantings. We have some of the finest one year old sweet cherry. See photographs.

Write for special prices if you are interested in large quantities. We will give you the advantage of any market changes if you do this.

SENECA Ripens two weeks before Black Tartarian. The Cherries resemble those of Black Tartarian—large, round-ovate, purplish black, with juicy melting flesh and a rich sweet flavor; the pit is free and the skin does not crack. The tree is vigorous, productive, and has upright, spreading habit of growth. Introduced by N. Y. Agricultural Experiment Station. Early.

EARLY RIVERS This fine cherry highly regarded by cherry growers in Eastern New York. Ripens a few days later than Seneca and 10 days ahead of Black Tartarian. It is larger and firmer in flesh than Tartarian. Crimson black in color and excellent quality for dessert. Early.

SCHRECKEN Resembles Early Rivers. Large, heart-shaped, glossy black cherry, handsome in appearance, ripens just after Early Rivers. The flesh is firm, melting, moderately sweet, aromatic. The tree is vigorous.

HEDELFINGEN Ripens just ahead of Windsor and Lambert. Its performance in New York, Canada and Europe justifies its being recommended as a large, firm-fleshed, high-quality, late black cherry of the Lambert type. The fruit has the valuable attribute of being more resistant to cracking than most cherries.

BING This valuable black cherry succeeds everywhere. Flesh very solid, flavor of the highest quality, a fine shipping and market variety. Midseason.

BLACK TARTARIAN Very large; bright purplish black; tender; juicy, and is an immense bearer. One of the most popular varieties in all parts of the country. Early.

GOVERNOR WOOD Large, heart-shaped, light yellow, mottled light red; juicy, sweet and rich. Tree vigorous, productive; forms a round head. An old variety still a favorite in many regions.

NAPOLEON BIGGAREAU (Royal Ann). A beautiful cherry of large size; pale yellow with bright red cheeks; flesh firm, juicy and sweet, one of the best for market. Midseason.

LAMBERT One of the largest of all Cherries. It is purple red, firm and rich. Every year sees an enormous crop, and the tree not only grows well, but is very resistant against insect and fungus attacks. Midseason.

GIANT Introduced from Europe. Of the many sweet cherries tested at the N. Y. Station grounds in the past 20 years, it is one of the best for an extra early black market cherry. Ripens a week before Black Tartarian.



A sectional view of our 1 year Sweet Cherry block growing during mid-summer showing vigorous, heavy bodied trees, many of them over 6 feet high. Stock like this is always dependable.

EMPEROR FRANCIS Large, high quality cherry of the Napoleon type. Ripens just before Napoleon and is less subject to cracking. Promises to be one of the best main-crop sweet cherries of the Napoleon type. Midseason.

WINDSOR Tree upright, vigorous and a rapid grower; fruit large, roundish, oblong, very firm and juicy; flesh pinkish and sometimes streaked; quality very good; a productive bearer; has attracted attention owing to its large size and dark color; almost black. A leading commercial variety, used widely for pollination purposes. Midseason.

SCHMIDT'S BIGGAREAU This fruit is of very fine rich flavor. Fruit grows in clusters, large size, with a slipper. Tree is vigorous and one of the hardest of all sweet cherries. Midseason.

VERNON The fruit is large, firm-fleshed, black and ripens just before Bing. The tree is vigorous and productive. The variety has proven to be promising in New York. 1 yr. old trees only.

BLACK RUSSIAN

One of Our Finest New Hardy Sweet Cherries

A new sweet cherry which came to us from the orchards of Mr. Hiram Burkholder, Clyde, Ohio. Mr. Burkholder for years tested many varieties of new fruits to determine the finer varieties for the fruit grower and the Black Russian Cherry is an outstanding example. In tree habit it is a vigorous grower, very hardy and highly productive. The tree under his conditions has shown no injury at temperatures of 15 to 20 degrees below zero, nor has late spring frosts during bloom period affected the crop materially. The fruit is medium in size, and does not crack or show tendency to brown rot before picking. The fruit is very dark in color being almost black. Flesh leaves pit readily. The flavor is distinctive, aromatic and delightful. We recommend this new cherry. Ripens just before Schmidts.



OUR IMPROVED MONTMORENCY CHERRY TREES
SOUR CHERRY

We are very proud of our sour cherry trees; we have seen nothing finer anywhere. You can't go wrong when planting our sour cherry.

SOUR CHERRIES

A SOUND INVESTMENT FOR PROFIT

WHEREVER YOU ARE LOCATED THEY ARE IN DEMAND AND BRING GOOD PRICES. PLAN AND PLANT OUR BOUNTIFUL STRAIN IMPROVED MONTMORENCY THIS YEAR.

PRICES OF SOUR CHERRY TREES

Try our Bountiful Ridge Grown Sour Cherry for best success.

(All Varieties)

	1-9	10-19	50-99	100-200
2 yr., 4-6', 11/16 up	\$2.40	\$1.85	\$1.20	\$1.00
2 yr., 3-5', 9-11/16	2.00	1.75	1.00	.90
2 yr., 2-4', 7-9/16	1.75	1.50	.90	.80

Prices and grades on 1 year Sour Cherry are the same as on 2 year trees.

Write to us for special prices if you are interested in large quantities. Please give definite grades and quantities wanted and we will give you the advantage of any possible seasonal market changes.

BOUNTIFUL STRAIN IMPROVED MONTMORENCY (DAYTON STRAIN)

The finest type we have found.

Large Size — Vigor of Growth — Productivity — Plus Virus-Free Planting Stock Make It Superior To All Other Types Montmorency

Don't Gamble With Your Future Orchard. Plant Bountiful Strain This Year For Greater Cherry Profits.

It was discovered in the orchards of Clyde S. Mumma, Dayton, Ohio, in a general planting of Montmorency trees and when we first saw the tree it was about 10 years of age and loaded down with fruit, having a heavier crop than any other trees adjoining it. All trees had the same attention and Mr. Mumma says it had always borne this large type of Montmorency. The tree is vigorous but not any larger than other trees. The fruits have the same rich red color as other Montmorency cherries but seems to be slightly more mild in flavor. Its immense size immediately attracted our attention. We grew several hundred trees of this type for Mr. Mumma's own planting and after further observation now pass it on to our customers at no additional cost to them. Nature again contributes an IMPROVED TYPE TO ONE OF OUR GREATEST SOUR CHERRIES. Each year brings added praise for this Improved Strain Montmorency.

Quince Trees

Quince prices all varieties:

4-5 ft., 9/16 up . . . \$2.00 each
3-4 ft., 7-9/16 1.80 each

ORANGE Roundish bright golden yellow, very large, fine grained, fine quality. Best for cooking. Firm, will stand shipping.

CHAMPION Fruit very large, fair and handsome. Bears abundantly; while young, flesh cooks a tender as an apple without hard spots and cores; flavor delicate quince taste.



A CLUSTER OF BOUNTIFUL STRAIN IMPROVED MONTMORENCY CHERRY 2/3 ACTUAL SIZE.

See Inside Front Cover For Color Illustration.

NOTE: The original tree and 2nd generation orchards which were bud wood sources for our Improved Montmorency have been examined during growing season and are pronounced Free of Cherry Yellow's Virus. This also applies to our growing Nursery Stock.

ENGLISH MORELLO Easily grown, generally producing a heavy crop. Fruit dark red, quality good; rich, acid flavor; late. Hardy for extremely cold latitudes.

EARLY RICHMOND One of the most valuable and popular cherries, unsurpassed for cooking purposes. It is the good old variety that yields such marvelous crops in the gardens. The most hardy of all varieties, uninjured by the coldest winters.

BRASSINGTON A superior new sour cherry fast gaining in popularity. Its large size, distinctive flavor and bearing ability recommend it for trial. Include some in your next planting. Tree upright, dense, very productive. Fruit averages 1/2 to 3/4 in. in diameter, attractive, round, light red color, juicy, sub-acid, pleasant flavor; a faint reddish tinge permeates the yellow flesh. Fruit characteristics are intermediate between sweet and sour cherries.

SELECTED IMPROVED HANSEN'S

BUSH CHERRY

A SELECTED TYPE OF HANSEN'S IMPROVED BUSH CHERRY, COMBINING DESIRABLE FRUITS WITH A DWARF ORNAMENTAL SHRUB.

This selected variation of the famous Hansen bush cherry has fruits resembling the Montmorency cherry only not as large. The fruits are edible and make fine pies. A TRUE DWARF PLANT SELDOM ATTAINING A HEIGHT OF MORE THAN 3 FT.. Blooms early spring, giving beauty as a shrub plant. Branches are almost covered with attractive red cherries of good size.

HARDY — EASY TO GROW

18 to 24 inch branched, bearing size plants, \$.80 each; 3 for \$2.25; 10 for \$6.00.

NUT TREES

Combine Profits, Pleasure and Beautiful Ornamental Shade by Planting Bountiful Ridge Grafted Pecans, Walnuts and Filberts

HARDY NORTHERN GRAFTED PECANS

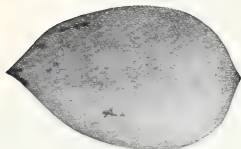

MAJOR This is perhaps one of the best of the northern pecans, for growth, disease resistance and regular bearing. Very high quality nut, thin shell, small, plump, sweet. A splendid tree, starts bearing the 3rd or 4th year after transplanting.

GILES This pecan is somewhat larger than the Major and bears very heavy crops, usually starts bearing the 3rd or 4th year after transplanting. Tree more spreading than the Major, is disease resistant, very fine flavored nuts.

2 to 3 feet, \$3.95 each; 3 to 4 feet, \$4.65 each

GRAFTED PAPER SHELL PECANS (Southern Types)

All our Pecan trees are grafted so as to give uniform type Pecans and bring them into bearing very young. We do not recommend seedling pecan trees at any price.

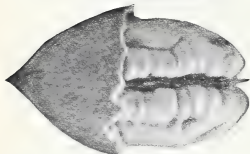

STUART PECAN Extremely hardy and a strong grower. Nuts of good size and well filled. Shell very thin and easily opened.

SCHLEY PECAN The Schley is thrifty, strong grower; nuts long, well filled, with a very thin paper-like shell.

FARLEY We list this recent selection of pecan for the first time with the assurance that it is self-pollinating and more hardy than most varieties, and seems to adapt itself to varied soil and climatic conditions from the far South to the Central Northern area.

DESIRABLE The Desirable is another recent selection which has been much recommended as a very productive and comparatively hardy self-pollinating variety suitable for home and commercial planting. We feel that the Farley and Desirable both are very desirable additions to the older established varieties of thin shelled pecans.

SOUTHERN TYPE GRAFTED PECAN TREE PRICES:

3 to 4 feet, \$3.00; 3 for \$8.50; 10 for \$27.00; 20 for \$50.00

ENGLISH WALNUTS

VERY HARDY TYPES — LARGE, THIN SHELLED

English Walnut production is proving practical and desirable in the East Central areas. Plant Bountiful Ridge, Early Bearing, Grafted Trees.

Tree valuable for its fruit and shade. The nuts are thin shelled with fully meated kernels of delicious flavor. Tree is hardy and productive.

2 to 3 feet, \$2.95 each; 3 for \$8.50; — 3 to 4 feet, \$3.95 each; 3 for \$11.50

SCHLEY PECAN
High Quality
Early Bearing



Hardy Type
ENGLISH WALNUT

HEARTNUT—(Varietal form of the Japan Walnut).

Our selection is a seedling of the well known Canoka, which is one of the most rapid growers of all nut trees, bears young, often the third year. Bears annual crops, cracks easily, the kernels coming out mostly in whole halves.

2 to 3 feet, \$2.50 each; 3 to 4 feet, \$3.50 each

JAPAN WALNUT Valuable as a shade tree. Nut has comparative thin shell, kernel flavor similar to white walnut. Used largely as a pollinizer for English Walnuts. 2 to 3 ft., \$1.25 each; 3 to 4 ft., \$1.50 each. Our Japan walnut is a very selected type.

HICAN-TREES (Pecan x Shellbark Hickory Hybrids)

CLARKSVILLE Trees grow with great vigor, symmetry and beauty. Foliage is dark green, makes a beautiful ornamental tree as well as producing large high quality nuts which are thin shelled and fine flavored. Trees are hardy in Northern areas.

GERARDI Tree grows very much like the Clarksville and is hardy in Northern areas. Nuts are often 2 inches long and about 3/4 of an inch in diameter and very fine flavored with good cracking qualities.

Grafted Hican Trees, 3 to 4 feet, \$4.65 each

THOMAS BLACK WALNUT (Grafted) One of the largest and finest Black Walnuts yet found. Kernels large, light-colored; nearly all crack out in whole halves. Tree extremely vigorous and hardy. Supply limited this year.

2 to 3 feet, \$2.95 each; 3 for \$8.50; 3 to 4 feet, \$3.65 each; 3 for \$9.95

Black Walnut Transplanted Seedlings

The regular Black Walnut you see growing freely in many sections. These are grown from seed and type nut varies considerably.

2 to 3 feet, \$1.70 each; 3 for \$4.50
3 to 4 feet, \$1.95 each; 3 for \$5.25

AMERICAN FILBERT (Hazel Nut) The family favorite, attractive bush, yielding abundant crops. Bears young. Does not grow a large tree. 2 to 3 foot plants, heavy, \$1.00 each; 10 for \$7.50.

BARCELONA FILBERT Possibly the most widely planted type for commercial plantings in the Northwest. Larger than the native filbert, heavy and consistent bearer. 2 to 3 foot, \$1.50 each; 3 for \$3.10.

DuCHILLY FILBERT Widely used to pollinate other types. Nuts are large and attractive. 2 to 3 ft., \$1.90 each; 3 for \$5.10.

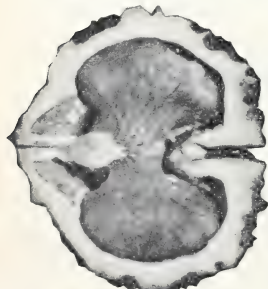

SELECTED BLACK WALNUT
America's Finest

Chinese CHESTNUTS

PLANT THEM FOR PRODUCTION OF LUSCIOUS NUTS,
ORNAMENTAL SHADE OR COMMERCIAL ORCHARD.

EARLY BEARING, FAST GROWING, BLIGHT RESISTANT TREES.

We highly recommend planting Chinese Chestnuts on hill sides or on land not adapted to general farming where soil is sufficiently fertile to support the trees. They not only produce a beautiful orchard but bring added revenue from the sale of nuts. Many growers now have orchards in production and report ready sale on nuts at 50c to 90c per pound.

Write us about location and we will be glad to advise regarding a commercial planting.

We are offering here the finest types, hardy, blight resistant and high quality chestnuts our Government representatives could find in the great Chestnut producing areas of China.



5 yr. old Chinese Chestnut trees loaded with nuts on the lawn of Ralph Gardner, Colonial Park, Pa. They make ideal lawn trees when trained to single high trunk type tree.

PRICES ON SELECTED STRAINS SEEDLING CHINESE CHESTNUT

All trees are well rooted, thrifty stock.

	1 to 9	10 to 49	50 or more
12 to 18 inch, 1 yr. seedlings	\$ — each	\$.80 each	\$.60 each
18-24 inch	1.15 each	1.00 each	.85 each
2 to 3 feet	1.50 each	1.30 each	1.20 each
3 to 4 feet	2.10 each	1.90 each	1.75 each
4 to 5 feet	2.95 each	2.75 each	2.60 each
5 to 6 feet	3.50 each	3.20 each	3.00 each

Select two or more types for proper pollination.

NOTE: WE ARE SORRY WE CANNOT OFFER GRAFTED TYPES OF CHESTNUTS AGAIN THIS YEAR BECAUSE OF FROST DAMAGE IN MARCH 1955 TO OUR SOUTHERN PRODUCING GROVES.



Growing Chestnuts For Profit.

A fine example of Chestnut culture. This grove belonging to Wm. J. Wilson, Fort Valley, Ga., nine years old, is producing consistently heavy crops.

SELECTED STRAINS

YOU CAN TRUST.

ALL TYPES

HAVE BEEN FULLY

TESTED.

TYPE 1. These are seedlings grown from seed gathered from grafted trees of Nanking, Meiling, Kuling, and should normally produce large attractive fine flavored chestnuts. These trees are very thrifty.

TYPE 2. These are seedlings produced from seed grown on selected trees of the Tietzing and Fa HouZe selections of Chestnuts. They are not quite as large as above but very fine quality.

TYPE 3. J. A. K. A selection made many years ago by Dr. Van Fleet and presented to John A. Kemp, Little Silver, N. J. The trees are bearing large annual crops of nuts. This strain resembles the American Sweet Chestnut to a greater degree than any other we have observed. It is a fertile type and a splendid pollinator. Seedlings.

TYPE 4. ABUNDANCE (Seedlings). Possibly one of the best selections. Comparable to J. A. K. which it strongly resembles in size and quality of nut.

IT PAYS TO PLANT BOUNTIFUL RIDGE GROWN BLIGHT RESISTANT CHESTNUT TREES.

APRICOTS

Can Be Grown Wherever Peaches Do Well.

MOHR'S APRICOT Apparently a new apricot coming to us from Mr. Frank Mohr near Fogelsville, Penna. It is extremely hardy, bearing often when peaches fail; very productive. Fruit is large and a freestone. Flesh firm, solid and excellent quality. Colors a deep golden yellow, ripens early in season, being ripe at Fogelsville early in July. Our supply of Mohr's is limited.

STELLA A hardy Russian type apricot that is very cold resistant. Produces good crops of fruit where other varieties freeze out. The fruit is medium size, golden yellow color and delicious in quality. A freestone. Recommended for all sections where peaches can be grown.

MOORPARK One of the largest; orange yellow with numerous specks and dots; flesh yellow, sweet, juicy and rich. August.

EARLY GOLDEN A good variety; very large, deep golden yellow, and fine in quality.

SUPERB Rated by many as the best. The tree is large, very thrifty and hardy and is extremely productive. Very good quality. Fruit is beautiful yellow with slight blush; flesh firm and solid.



CELESTE FIGS

FIG TREES

Our Heavy Rooted — Well Grown Plants Insure Early Bearing.

A Health Giving, Delicious Fruit For Every Garden.

CELESTE Most widely planted of all figs in the southeastern fig areas. It is hardy and can be grown where less hardy varieties fail. Fruit is medium in size, skin violet, flesh white to rose color, firm, juicy, sweet and of excellent quality.

MAGNOLIA FIG One of the hardiest species, doing well where the winters are not too severe. Fruit very large and of rich straw color. Fruit begins to ripen the last of June.

BROWN TURKEY Very hardy, dwarfish and prolific. Fruit medium size to large, pear shaped, skin copper brown, flesh white shading to pink, quality good.

EARLY VIOLET One of our hardiest figs. Fruit small, round, skin shade violet purple at maturity. Ideal for preserving. Ripens continuously on new wood from July through September.

GREEN ISCHIA Strong growers yet hardy and one of the best flavored of the cold, hardy type of figs. Medium size, light green skin, crimson color. Excellent for eating raw or preserving. Ripens from mid-summer to frost.

Prices On All Fig Varieties:

18 to 24 inch	\$1.60 ea.	lots of 3, \$1.40 ea.
2 to 3 foot	1.85 ea.	lots of 3, 1.65 ea.

NECTARINES

A smooth-skinned Plum-Peach. Tree grows like peach. The Flavor, both Peach and Plum.

SURE CROP The tree is vigorous and productive, and overlaid with very attractive red. The flesh is firm, tender, free from stone and very pleasing flavor. Late mid-season.

RUBIED Nectarine The origin of this nectarine is unknown to us. The fruit is of large size, smooth skin, fine red color, and excellent quality, with winey flavor which is particularly pleasing.

QUETTA Fast gaining favor with the small planter and those growing for market. Very hardy; fruits large, color white splashed with attractive red. White fleshed, juicy and very sweet flavor.

HUNTER Tree is hardy and vigorous. Fruits are large, somewhat round, and attractive yellow with red blush, and a freestone. Good quality.

REDCHIEF A recent introduction by the Virginia Experiment Station which from observation and reports gives promise of being one of the best of our white fleshed Nectarines. Fruits are good size, highly colored and freestone, with very pleasing flavor. Trees are thrifty and productive with fruits showing marked resistance to brown-rot. Redchief should be considered in every planting of Nectarines.

CAVALIER A recent introduction by the Virginia Experiment Station which gives promise of replacing some of our yellow fleshed Nectarines. Cavalier is more highly colored than Redchief, not quite as large but good size, fine yellow flesh of very good quality and seems to have marked resistance to brown-rot. The tree is vigorous and productive.

GARDEN STATE (N. J.) A large, firm, nectarine. Orange yellow undercolor, overspread with red, yellow fleshed, freestone. Ripens Hale Haven season, vigorous grower and one of our more desirable nectarines.

PRICES OF APRICOTS AND NECTARINES:

(All Varieties)

1 or 2 yrs.	1-9	10-49	50 or more
5-6 feet, 11/16	\$2.40	\$1.95	\$1.35
4-5 feet, 9-11/16	1.95	1.75	1.15
3-4 feet, 7-9/16	1.75	1.55	1.10
2-3 feet	1.50	1.30	.85

Write for prices on larger lots.

In figuring prices you may combine nectarines and apricots to get advantage of large quantity rates.

Oriental Persimmon

ORNAMENTAL — PRODUCTIVE — DELIGHTFUL
EASY - TO - GROW

The Oriental persimmon is adapted to most regions in the South and can be raised successfully as far North as Penna. The trees are vigorous of growth and bear young.

TANE-NASHI Large to very large, conical in shape. Light yellow changing to red as the fruit ripens. Flesh is astringent until fully ripe when it acquires a delightful flavor that is characteristic of the fruit.

NEW FUYUGAKI PERSIMMON

U. S. D. A. Introduction

This variety possesses several characteristics which places it in a class by itself. It is never astringent. It is edible while still hard and may be peeled and eaten like an apple. It keeps well and quality is of the best.

Fruit is medium in size, rather flattened, beautiful deep red color, and tree is a very prolific bearer.

HYAKUME The Hyakume persimmon is a large fruit grown to a height of about 10 feet producing a medium quantity of fruit of high sugar content. It is beautifully ornamental.

EUREKA A hardy variety with a most delicious flavor. Sometimes seedless. Big red-orange fruits literally cover the tree and hang until soft and ripe. Slick, dark-green foliage adds to the ornamental value of this type grafted persimmon.

Prices For All Persimmons:

3 to 4 foot branched, \$2.35 each;	3 for \$6.45
2 to 3 foot branched, 1.95 each;	3 for 5.25



GRAPES

THE NATIONAL HEALTH FRUIT

Every garden should have plenty of grapes. **EASY TO GROW—EARLY TO BEAR—PROFITABLE.** Plant grape vines this year for future production and health.

OUR PRICES ON GRAPE VINES

Hunt, Yuga, Dulcet, Scuppernong, Male Pollinator, Golden Muscat and Steuben.

	each	3	10	25
2 yr. No. 1	\$1.25	\$3.35	\$9.00	\$18.75
1 yr. No. 1	1.00	2.75	7.50	15.00

Prices all other varieties:

	each	3	10	25	50	100
2 yr. No. 1	\$.65	\$1.70	\$4.50	\$9.40	\$15.70	\$25.00
1 yr. No. 1	.50	1.20	3.25	6.75	11.25	18.00

Write to us for special quotations on larger quantities of all varieties.



The Sheridan Grape gives promise of supplanting Concord in Central and Southern Grape areas.

DELAWARE One of the highest quality grapes in cultivation. Extremely hardy. Adapts itself readily to various conditions. Matures its crop early. Has very attractive appearance. Keeps and ships well and is immune to black rot. Clusters are well shouldered, compact, light red.

CONCORD The standard commercial grape. The old reliable Concord—the standard by which all the other black grapes are judged—a lifetime money-maker. Whatever other varieties are grown, no vineyard or arbor is complete without a liberal planting of Concord. Our Concord vines are well rooted and are guaranteed to give perfect satisfaction, producing huge quantities of deepest purple grapes of very finest flavor.

CATAWBA Bunches medium, shouldered; grapes large, deep coppery-red, juicy, sweet, rich.

CACO (Red) This new grape is of the highest quality, being so rich in sugar and excellent flavor it can be eaten two weeks before it is ripe. The grapes are very large, bunch good size, compact and good form. The vines are strong growers, hardy and prolific. Ripens one week before Concord.

FREDONIA Gives promise of being the earliest good black grape. The vine is vigorous, hardy and productive and ripens its fruits two weeks earlier than Worden. The clusters are medium size and compact. The berries are large and round; the skin is thick and tough; the flesh is juicy, solid but tender and very good quality.

SHERIDAN A promising late-keeper grape to extend the Concord season. Under similar conditions the plants are just as hardy, vigorous, healthy and more productive than Concord. The bunches are large and compact; the berries are large and very firm; the flavor is sweeter and richer than Concord. Ripens week later than Concord.

PORTLAND Holds first place among grapes as an early green variety. Vine very vigorous, hardy and healthy. Bunches and berries larger than any other green grape. Very fine quality.

MOORE'S EARLY (Black) Early black, similar to Concord in looks and quality and ripens about two weeks earlier. Vines are healthy, vigorous and hardy.

NIAGARA Occupies same position among the white varieties as Concord among the black. Bunch and berries are large, greenish-white changing to pale yellow when fully ripe. Skin thin but tough; quality much like Concord.

STEBEN Appears to have real commercial possibilities for eastern grape growers. Its blue-black fruit ripens a day or two after Concord. It bears long tapering clusters which are compact and often shouldered or double. The berries are of medium size and have a very heavy bloom. The flavor is sweet and has a distinctive spicy tang. The skin is tough and the variety keeps very well in cold storage. The vines are vigorous, productive and hardy.

SEIBEL 1000 A French-American hybrid grape which seems worthy of trial. An early mid-season blue grape with good quality, bunches long and well filled, berries medium size. 1 yr. plants only for spring 1956.

GOLDEN MUSCAT Possesses the rich golden fine muscat aroma of the European Muscat. For home use or roadside market it is one of the best. Vine vigorous and productive. Clusters large, berries handsomest and best flavored grapes grown in eastern America. Ripens after Concord.

MUSCADINE TYPE GRAPE

Pre-eminently a grape of the south, grows luxuriantly from Delaware to the gulf and west to Texas. Vines vigorous, productive and much used for screening purposes.

SCUPPERNONG Fruit borne in small cluster of large berries which ripens unevenly, a desirable trait for southern sections. Skin is thick, tough, with many russet dots, reddish bronze, flesh pale green, juicy, tender, foxy, sweet to agreeably tart; fair to good. Sterile.

HUNT Vines vigorous, medium heavy foliage. Fruit large, black, hangs well, skin medium to thin, pulp medium, excellent flavor. We class this the best of all black varieties. Sterile.

DULCET One of the best eating varieties. Clusters large, fruit reddish purple, medium size, quality excellent, hang to vine well after full ripe.

YUGA Best of the all-purpose varieties. Clusters large, fruit medium, skin is thin and light, bronze color, quality excellent, ripens about October 1st. Hangs to vine well after ripening. Recommended highly.

MALE POLLINATOR Must be planted with all Scuppernong varieties not blossom fertile. The male vine does not bear fruit and is used for pollinating purposes only. One vine will pollinate up to ten vines.

The Growers' Choice Everywhere

START YOUR COMMERCIAL FIELD OR HOME GARDEN BED THIS YEAR
WITH BOUNTIFUL RIDGE PLANTS

**Ease of Production - Annual Crops - High Market Prices
Combine for Growers' Success**

Increased Sales and Wider Distribution of Bountiful Ridge Asparagus Plants Each Year Indicate the General and Universal Satisfaction Our Plants Give The Planter

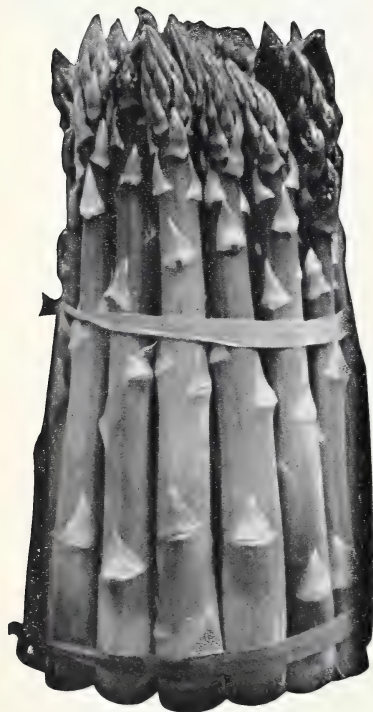

A Full Market Size Bunch of our
Mary Washington Asparagus

COMMENT :

For the past ten years Asparagus has continued in short supply, not only as a fresh vegetable but for processing as well. Season of 1951 paid the highest prices on record for fresh stock. Canning and freezing outlets paid very high prices, which averaged \$150.00 to \$250.00 per acre net.

Asparagus is an easy crop to grow and never fails to produce regardless of season. Write us for detailed information.

**ASPARAGUS PRICES
(All Varieties)**

Prices per	25	50	100	250	500	750	1000
2 year, No. 1	\$2.25	\$3.75	\$5.00	\$12.00	\$18.75	\$24.75	\$30.00
1 year, No. 1	1.50	2.50	4.00	8.00	12.50	16.50	20.00
2 year, No. 2	1.50	2.50	4.00	8.00	12.50	16.50	20.00
3 year, Jumbo							
Giant Size	4.10	6.85	11.00	22.00	34.35	44.80	55.00

Write for prices on 2000 plants or more. Please give definite quantity wanted when requesting prices.

We advise that you plant the rust-resistant varieties known as Washington, for they have proven the most profitable. They are the best for either home or commercial planting. A well cared for Asparagus bed of a few thousand plants can always be depended on to bring you a good return and bring you money when you need it during the early spring months. Send for our complete cultural directions.

MARTHA WASHINGTON Very rust resistant. The stalks are large, dark green, with a heavy purple overtone. The tips are tight and firm and do not open until well out of the ground.

MARY WASHINGTON This is considered one of the best of the Washington kinds of Asparagus. It starts early and produces a heavy crop of very large, tender Asparagus. Green in color and very good quality.

RHUBARB

EARLY PRODUCTION — LONG MARKET SEASON
FAIR PRICES — GOOD NET PROFIT RECOMMENDS
RHUBARB TO EVERY MARKET GROWER

MYATT'S LINNAEUS

A MARKET GROWERS CHOICE

Our stock seed plants are carefully selected and protected against cross pollenization from inferior strains to assure you of getting large, well colored rhubarb from the plants we sell.

Strong 1 yr. whole roots, 1 to 1½ inch caliber.

Each	5	10	25	50	100
\$.35	\$1.50	\$2.50	\$5.50	\$10.00	\$18.00

McDONALD RED

This fine new RED TYPE RHUBARB originating in Canada is generally recognized as one of the best of RED RHUBARBS now offered. It is suitable for field growing or Forcing. The plants are healthy, strong growers, producing long deep red to pink ribs of very fine flavor. It can only be reproduced by divisions and plant prices are necessarily high but if a definite RED RHUBARB IS WANTED WE RECOMMEND THE McDONALD.

Prices for Strong Divisions

Each	3	5	10	25	50
\$.95	\$2.70	\$4.25	\$8.00	\$17.50	\$30.00

CANADA RED

This splendid type Rhubarb as developed is rapidly becoming a favorite of all the Red Types of Rhubarb. It is unique in that the entire rib is a pleasing Cherry Red all the way through, having a pleasing modified Rhubarb taste when prepared for serving. The ribs are not quite as large as some other Rhubarbs but its color and flavor sells it readily. It is reproduced from divisions.

Prices for Large No. 1 Divisions

Each	3	5	10	25	50
\$.90	\$2.55	\$4.00	\$7.50	\$16.25	\$27.50

HORSERADISH

MALINER KREN Very hardy, and thrives best in cool, moist earth, but will thrive well on any soil that produces crops of any kind. Plants are vigorous, and roots grow to a large size.

Prices for No. 1 Whole Roots

5 for \$1.25	10 for \$1.95	25 for \$3.95	100 for \$12.00
--------------	---------------	---------------	-----------------



BOYSENBERRY

AMERICA'S GREAT VINE BERRY

Unlike many kinds of large fruit, BOYSENBERRY constantly produces heavy crops. IT COMES INTO GOOD BEARING THE NEXT YEAR AFTER PLANTING AND ONE PLANTING LASTS FOR MANY YEARS. It is a vigorous grower and should not be planted closer than six feet apart and succeeds better when trained on wires similar to grapes. THE FRUITING SEASON IS LONGER THAN MOST VINE BERRIES, LASTING ABOUT TWO MONTHS. IT IS NOT UNUSUAL TO PICK 20 BASKETS OF BERRIES TO THE PLANT THE SECOND YEAR AFTER PLANTING. The plant seems to be especially resistant to drought conditions. WE RECOMMEND THAT YOU GIVE THIS WONDERFUL BERRY A TRIAL.

Write for special prices on larger quantities.

PRICES ON BOYSENBERRY

Shipping Season Continues from Nov. 1st to May 20th.

3	6	10	25	50
\$ 1.15	\$ 2.05	\$ 2.55	\$ 4.65	\$ 8.10
100	200	300	500	1000
\$14.05	\$25.50	\$34.40	\$48.85	\$85.00

1 year heavy rooted, strong plants for shipment only after November 1st.

Thornless Boysenberry

Has the same characteristics as the Boysenberry except that the vines are thornless. Can be handled without gloves at all times.

PRICES ON THORNLESS BOYSENBERRY

(One Year No. 1 Plants)

3	6	10	25	50	100
\$1.20	\$ 2.10	\$ 2.65	\$ 4.80	\$ 8.30	\$14.20

BLACKBERRIES

ALFRED One of the finest of all early Blackberries. Very productive, superior in quality, berries very large and practically free from seed, very juicy. Plant is a thrifty grower being extremely hardy; bears young. Suitable for home or market use.

ALFRED BLACKBERRY PRICES

(One Year No. 1 Plants)

6	10	25	50	100
\$ 1.65	\$ 2.15	\$ 4.50	\$ 7.50	\$12.00



THE EBONY KING BLACKBERRY

LAVACA BERRY

The Lavaca berry was discovered as a seedling in a Boysenberry field near Lavaca, Arkansas, for which it is named.

The vine resembles the Boysenberry very closely and is cultivated in the same way.

The difference being in the increased production, larger size of the berry, resistant to cold and disease. The fruit is firmer than Boysenberry, contains less acid, but higher sugar content and edible quality.

Tests prove its superiority over the other types of Blackberries for freezing as it holds the natural flavor to a remarkable degree.

Here at Bountiful Ridge, we feel it will prove a valuable addition to your present list of small fruits and recommend it for trial in all sections.

PRICES ON LAVACA BERRY

Shipping Season Continues From Nov. 1st to May 20th.

(One Year No. 1 Plants)

3	6	10	25	50	100
\$ 1.20	\$ 2.10	\$ 2.65	\$ 4.80	\$ 8.30	\$14.20

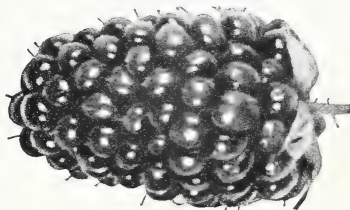

NOTE: This picture will represent the LAVACA BERRY as well as the Boysenberry as they are almost identical in size and general structure, the LAVACA berry being slightly larger and much firmer, and reportedly more hardy and heavier producer.

Write for free cultural directions and follow our instructions.

DEWBERRIES

LUCRETIA Perfectly hardy and remarkably productive; said to be the best of this class of fruit; ripens early, is often 1 1/2 inches long by 1 inch in diameter; sweet, luscious and melting. This variety is highly recommended.

(One Year, No. 1 Plants)

6	10	25	50	100
\$ 1.45	\$ 1.95	\$ 3.60	\$ 6.10	\$10.00
200	300	500		
\$19.45	\$26.25	\$37.25		

New Ebony King Blackberry

The sensational New super-bearing Blackberry that is proving superior to most varieties because of its ability to bear consistent heavy crops and the fact that non bearing plants are at once distinguishable and can be removed if necessary. Abortive blossom blight is present in most of our fine old types making them worthless in many cases. Ebony King is among the very best we have observed and we are glad to offer a really good Blackberry to our customers. Berries are Large, Glossy-black, very high dessert quality, suitable for processors, home use or fresh fruit markets. Plants are very thrifty and hardy. Fruit ripens early. If you want a real heavy producing, upright Blackberry be sure and plant Ebony King this year.

(Prices of 1 Year, No. 1 Ebony King Plants)

6	12	25	50	100	500
\$ 1.95	\$ 3.75	\$ 7.25	\$13.50	\$21.50	\$87.50



Bountiful Ridge Selected

BLUEBERRIES

THE ARISTOCRAT OF THE BUSH BERRY FAMILY!

A Treat to The Nation—They Can Be Grown in Most All Sections of The Country. Plan and Plant This Large Size, Fine Flavored, Wonder Berry.

Beauty of Leaf and Wood Makes The Plant Very Ornamental.

What Other Plant Can You Select That Offers So Much?

BOUNTIFUL RIDGE PRICES PUT OUR SELECTED BEARING SIZE BLUEBERRY PLANTS WITHIN THE REACH OF EVERY PLANTER

NEW, RECENT INTRODUCTIONS

BERKELEY One of the newer types of blueberries originating in Weymouth, N. J., by the U. S. D. A. and the N. J. Experiment Station. Berkeley is a cross between Stanley, Jersey and Pioneer. Fruit is light blue color and considered one of the largest blueberries yet introduced. Berries are not subject to crack; ripen about a week after Stanley. Plants are very productive.

BLUECROP Originated in Weymouth, N. J., by the U. S. D. A. and the N. J. Experiment Station. Bluecrop is a cross of Jersey x Pioneer with Stanley x June. Fruit clusters of Bluecrop are large, berries that are roundish—oblate; color very light blue; very firm; subacid; flavor good. Bluecrop ripens in mid-season with Concord, Pioneer and Atlantic. Bush; upright and vigorous; very consistent producer.

EARLIBLUE Originated in Weymouth, N. J., by the U. S. D. A. and the N. J. Experiment Station. Earliblue is a cross of Stanley x Weymouth. Fruit clusters medium size; berries oblate; light blue; very firm; subacid; flavor very good. Earliblue ripens early with Weymouth and June, the bushes are upright, very vigorous, well shaped and good producers.

HERBERT Originated in Weymouth, N. J., by the U. S. D. A. and the N. J. Experiment Station. Herbert results from crosses of Stanley with Jersey and Pioneer. Fruit clusters are loose; fruit ripens about the same time as Jersey and Dix, earlier than Coville but later than Berkeley. Berries of Herbert are large and carry their size well through ripening season; firm; resistant to cracking; color about the same as Jersey, Rubel and Dix; flavor is equal to the best varieties; hangs well on bush. Bushes flower late, are thrifty growers and consistently productive.

PRICES ON THESE NEW VARIETIES:

12 to 18 in. br. \$1.95 each; 4 for \$6.95

NOTE: Varieties listed in order of ripening. First fruit packed in south New Jersey usually about June 15th to 20th.

WEYMOUTH Earliest of all. Ripens berries quickly for early market. Fruit is above medium in size and usually fair dessert quality. Bush erect, open, spreading, of average vigor.

JUNE During the past several seasons this variety has proved to be a fine producer, bringing high prices. It ripens a little before Cabot and continues through Cabot season. The bush is medium high with small leaves making it very attractive in appearance. The fruit is firm and of good quality.

CABOT One of the earliest of blueberries. Very vigorous and develops naturally to well formed plants. A favorite of the commercial grower because of its earliness, its dependability and heavy bearing habits and the large size of its well formed berries.

RANCOCAS The bush of slender, vigorous, upright habit, rarely surpasses six feet in height. The winter twigs are a dark red. The berries are somewhat larger than those of Rubel and begin to ripen several days earlier.

Prices on Bearing Size, Heavy Rooted BLUEBERRY PLANTS

Our shipping season of Blueberry plants is continuous from October 20 to June 1st.

PRICES LISTED ARE PER PLANT

	Each	3-9	10-29	30-99	100 or more
2 year 9 to 12 inch					
2 or more branches	\$1.00	\$.90	\$.80	\$.70	\$.60
2 or 3 yr. 12 to 18 inch					
2 or more branches	1.35	1.10	1.00	.90	.80
3 or 4 yr. 18 to 24 inch					
3 or more branches	1.90	1.65	1.40	1.25	1.15
3 or 4 yr. 24 to 30 inch					
3 or more branches	2.65	2.25	1.95		
2 yr. 6 to 9 inch liner grade	.70	.65	.55	.50	.45

NOTE: Be sure and buy your Blueberry Plants by graded height and age rather than by age alone. The plants we offer except 6 to 9 inch liners are of bearing age.

We suggest from eight to twelve plants for a family of 5 people. Ask for and follow our free cultural directions. Plant our Blueberries this year for pleasure and profit.

STANLEY A recent development fast being recognized in New Jersey Blueberry sections as one of the outstanding Blueberries. Vigorous plants, large berries, very productive.

CONCORD The bush is of upright habit and at maturity exceeds six feet in height. The young growth is bright red in winter. The berries are large, frequently reaching $\frac{3}{4}$ of an inch in diameter. They usually ripen a few days earlier than Rubel and are fine in flavor and appearance.



Blueberry Clusters at ripening time reveal the productivity of this wonder berry. Large in size — Beautiful to look at — Marvelous to eat.



Bountiful Ridge Selected

BLUEBERRIES

PROFITABLE . . . DELICIOUS

Our Plants Are Ready to Bear

PIONEER Named by Dr. Coville of the U. S. Department of Agriculture. The bushes are stocky, seldom exceeding 4 feet in height with a tendency to be broad rather than high. Its stems are stout and stiff and the winter color of the young growth is a delightful red. Pioneer produces heavy crops of berries close set in the cluster. They are larger than Rubel; of medium blue color and fine flavor.

ATLANTIC Late mid-season. A cross between Jersey and Pioneer which has two outstanding traits—one being its superior size and non-cracking during wet weather—the other its handsome color and fine flavor. A heavy producer fruiting about with Rubel but much larger in size, better in quality and flavor. Requires less time and labor to prune than Rubel.

PEMBERTON One of the newer varieties being outstanding for its vigorous growth and heavy production of large to very large fruits. Berries are firm, having slight aroma and fine dessert quality. Ripens midseason.

RUBEL Well developed bushes stand six feet or more high, vigorous and beautiful. The stems are slender, but sturdy. The winter color of the young wood is a rich red. The large berries are of a fine blue color. Planted extensively for commercial fruit production.

JERSEY The bush is of vigorous habit and grows very large. The winter color of the young growth is a light red over a gold brown. The berries are the largest of any here listed, of a very light color and ripens the same time as Rubel.

DIXI Bush vigorous, open, spreading, productive. Berry very large, fair blue color, firm, good dessert quality. Late mid-season.

BURLINGTON Originated as a cross between Rubel and Pioneer. To many due to complete separation of berry from stem. It ripens later than Jersey or Rubel and because of good keeping qualities may extend that season for 10 days. The fruit is above average dessert quality, being surpassed only by Stanley, according to most authorities. The bush is erect, vigorous and seems very healthy. The berries are a good blue color, medium to large and hold up in size to the end of the season. Recommended for trial in all sections.

COVILLE One of the more recent introductions of the U.S.D.A. selected to give larger berries of good quality and color. Ripening after Dixi, Rubel and Jersey, Coville is rated as one of our latest berries, large, good blue color, good quality, hangs well to cluster even when ripe thereby requiring less pickings and having thrifty plant.



BLUEBERRY CLUSTER

The large cultivated Blueberry seemingly has unlimited possibilities as a fresh or a canned berry. They have a place in every farm and home garden lot. We list below the best of the present day varieties.

Blueberries require an acid soil containing an abundance of peat or other partially rotted vegetable matter. They need a moderate supply of soil-moisture, and good drainage.

Where natural Blueberry soil is not available, ideal conditions can be created by mixing with the surface soil a liberal quantity of peat moss or partially rotted leaves or sawdust or chip dirt from an old woodpile.

New Bargain Blueberry Plant Collections

POPULAR DEMAND FOR OUR COLLECTIONS INDUCES US TO OFFER GREATER VALUES THIS YEAR

All Plants Offered In These Collections Are Of Bearing Size

2 DIXI, large 2 yr., 12 to 18 in.	
3 CONCORD, large 2 yr., 12 to 18 in.	
2 RANCOCAS, large 2 yr., 12 to 18 in.	
3 JERSEY, large 2 yr., 12 to 18 in.	
2 BURLINGTON, large 2 yr., 12 to 18 in.	
<hr/>	
12 Large Bearing Age Plants	
Catalog Value \$12.00	\$8.50
Special to you for 1955-56	
Double this order for	\$16.00

3 DIXI, 2 yr., 9 to 12 in.	
3 CONCORD, 2 yr., 9 to 12 in.	
3 RANCOCAS, 2 yr., 9 to 12 in.	
3 STANLEY, 2 yr., 9 to 12 in.	
3 RUBEL, 2 yr., 9 to 12 in.	
3 JERSEY, 2 yr., 9 to 12 in.	
<hr/>	
18 Large Bearing Size Plants	
Catalog Value \$14.40	\$10.50
Special to you for 1955-56	
Double this order for	\$20.00

JUMBO 4 Yr. Old Fruiting Plants	
2 RANCOCAS, Jumbo 24 to 30 in.	
2 STANLEY, Jumbo 24 to 30 in.	
2 JERSEY, Jumbo 24 to 30 in.	
2 CONCORD, Jumbo 24 to 30 in.	
<hr/>	
8 Jumbo Heavy Fruiting Size Plants	
Catalog Value \$18.00	\$14.00
Special to you for 1955-56	
Double this order for	\$26.50

3 RANCOCAS, Giant 3 yr., 18-24 in.	
3 STANLEY, Giant 3 yr., 18-24 in.	
3 RUBEL, Giant 3 yr., 18-24 in.	
3 ATLANTIC, Giant 3 yr., 18-25 in.	
3 JERSEY, Giant 3 yr., 18-24 in.	
<hr/>	
15 Giant Bearing Size 3 Yr. Plants	
Catalog Value \$21.00	\$14.95
Special to you for 1955-56	
Double this order for	\$27.00

RASPBERRIES

QUICK FREEZING, PROCESSING AND FRESH FRUIT MARKETS OFFER PROFITABLE
OUTLETS FOR THE COMMERCIAL GROWER.

A HEALTH FOOD THAT SHOULD BE IN EVERY GARDEN.
A DEPENDABLE SOURCE OF INCOME TO EVERY SMALL FRUIT GROWER.

CUMBERLAND (Black)

THE CUMBERLAND CONTINUES TO BE THE UNIVERSAL
BLACK RASPBERRY. Its Popularity with the growers is un-
challenged.

Cumberland has come down through the years and on its record
stands as America's leading black raspberry. It is the choice of
the commercial growers in the central and northern regions. One
of the largest of the Black Caps; plants are healthy, vigorous
growers, throwing up stout, well branched canes that produce im-
mense crops of magnificent berries. The fruit is large and holds
up well during the picking season; very firm and rated as one of
the most delicious of black caps.

NEW MORRISON (BLACK RASPBERRY)

Gives promise of surpassing other Black Raspberries. Large
size, very disease resistant, firm, consistent bearer.

Originated in Northern Ohio, pronounced the most promising
late Black Raspberry being tested at the N. Y. Station. Mr. Mor-
rison's original plants are over 15 years old and show no disease.
Berries are extremely large, many measuring over 3/4 inch in di-
ameter and they do not crumble and have topped the Pittsburg
market by \$1.00 to \$2.00 per crate during the past several seasons.
A little later than Cumberland, has fine dark glossy color and
berries hold up well after picking, having exceptional good qual-
ity. A worthy new variety from all tests and observations.

Prices listed below.

BRISTOL

An Outstanding NEW BLACK CAP

Growers pronounce this one of the best to precede the Cum-
berland.

Bristol is a recent introduction and the Geneva Experi-
mental Station states it is one of the best Black Raspberries
being grown at Geneva, N. Y. It ripens a week earlier than
Naples or just before Cumberland a few days. The berries
are large and firm, fairly glossy and very attractive. The
quality is one of the best. The bushes are very hardy and a
vigorous grower. The Bristol rates as one of the heaviest
bearing Black Caps now known. From observation and re-
ports coming to us on the behavior of the Bristol, we can
recommend it highly to planters for either commercial mar-
kets or home use.



CUMBERLAND

NEW LOGAN (Black)

One of the New Logan's outstanding characteristics is its
resistance to mosaic and other raspberry diseases. It seems
to outclass other black raspberry varieties in this respect,
and this is one of the primary reasons why it is gaining
popularity. The berry ripens one week earlier than Cum-
berland. It is a heavier yielder and the glossy black berries are
as large as that variety. It holds up well through drought,
the last picking as fresh and free from seediness as the first.

A thrifty grower, and, although not as upright as Cum-
berland, our growers find this no objection if the Summer
shoots are topped higher than normal.

BOUNTIFUL RIDGE PRICES ON ALL VARIETIES OF RASPBERRY PLANTS

All prices are net F.O.B. our Nursery. Special delivered prices quoted upon request.

BLACK RASPBERRIES

(Heavy 1 yr. No. 1 tips)	6	10	25	50	100	200	300	500	750	1000
Cumberland.....	\$1.80	\$2.25	\$4.10	\$7.10	\$12.35	\$22.50	\$30.35	\$43.10	\$58.95	\$75.00
New Logan.....	1.80	2.25	4.10	7.10	12.35	22.50	30.35	43.10	58.95	75.00
New Morrison.....	1.80	2.25	4.10	7.10	12.35	22.50	30.35	43.10	58.95	75.00
Bristol.....	1.80	2.25	4.10	7.10	12.35	22.50	30.35	43.10	58.95	75.00

RED RASPBERRIES (Heavy rooted No. 1 succor plants)

Latham.....	2.05	2.55	4.70	8.10	14.00	25.50	34.45	48.85	66.90	85.00
Taylor.....	2.05	2.55	4.70	8.10	14.00	25.50	34.45	48.85	66.90	85.00
Sunrise.....	2.05	2.55	4.70	8.10	14.00	25.50	34.45	48.85	66.90	85.00
Indian Summer (everbearing).....	2.05	2.55	4.70	8.10	14.00	25.50	34.45	48.85	66.90	85.00
September (everbearing).....	3.35	4.20	7.70	13.30	23.10	42.00	56.70	80.50	110.25	140.00

We have a fine supply of thrifty, well rooted plants for our customers. Let us quote you if wanting larger quantities.

OUR RASPBERRY PLANTS SHIPPED TO YOU FROM OUR COLD STORAGE INSURES 100% RESULTS.

PLANT BOUNTIFUL RIDGE SELECTED RASPBERRY PLANTS FOR INCREASED PRODUCTION

Plant This Year to Meet An Ever Increasing Market Demand For One of America's Most Popular Small Fruits

LATHAM (Red)

Leads all Red Raspberries in Commercial Planting and Profits to the Grower

The new mosaic free, hardy red raspberry. Without question Latham is the most profitable Red Raspberry for commercial planting. It is absolutely hardy. It cannot be surpassed in productiveness, out-yielding even Cuthbert. Due to its rich brilliant red color it sells readily on market stands, and in addition is a delightful table berry and almost perfect for canning. The berries are large, round and unusually firm, exceptionally well suited for shipping to distant markets. It ripens evenly over a long season.

We have some of the finest Latham plants we have ever grown this year.

SUNRISE

(The New Red Raspberry)

Combining Earliness — Hardiness — Quality

This new berry is said to ripen 10 to 16 days earlier than Latham. Its size is intermediate between Ranere and Latham, but nearer the size of Latham.

It has been very resistant to anthracnose, leaf spot, cane blight, and the resistance shown is probably one of the important factors in its ability to withstand low temperatures.

The color is bright red but turns dark red on ripening—the berries pick easily. They are firm, fine textured, juicy, non-crumbling, sub-acid in flavor with good raspberry aroma, and better in quality than Latham and better than Ranere under some circumstances.

We recommend SUNRISE for trial in all sections where Red Raspberries do well. Sunrise is replacing Chief in many home and commercial plantings.



INDIAN SUMMER EVERBEARING RED RASPBERRY

Size, quality, hardiness and productiveness combined in our greatest New Everbearing Red Raspberry.

"Everyone Well Pleased"

Dover, Penna.

Again we wish to thank you for your service. The plants came through in good condition. We hope to do business again with you next year.

C. C. Drawbaugh, Teacher of Agriculture

"Arrived In Excellent Condition"

R. 2, Newport, R. I., Fairview Lane, March 20, 1955

Our Spring order of cherry trees and butternuts arrived in excellent condition. They are beautiful trees.

John M. Formwalt

PLEASE NOTE

Our raspberry plants are dug early while dormant. The Black types are put in OUR OWN COLD STORAGE as pictured and described on PAGE 42, where they are kept with proper moisture at about 34 degrees F. The Red types are placed in this storage about April 1st. Our years of experience in handling of raspberry plants of both types and our modern storages enable us to offer our customers today PLANTS WHICH WE KNOW WILL GIVE THEM BETTER SATISFACTION IN EVERY WAY.

TAYLOR RED RASPBERRY

**DISEASE RESISTANT — HIGH QUALITY
HEAVY PRODUCTION**

Recommended To Precede Latham

Introduced by N. Y. Experimental Station fall season of 1935. This beautiful berry should have the consideration of every commercial raspberry grower.

The plants are vigorous, hardy, productive, tall growing and make new plants rapidly. The sturdy canes hold the berries well off the ground. The berries ripen shortly before Latham, are large, long conic, bright attractive red, thick fleshed, very firm, sub-acid and of excellent quality being superior to Latham. The berries do not cling to the bush and carry well to markets.

INDIAN SUMMER

**SENSATIONAL EVERBEARING
RED RASPBERRY**

Finest of all everbearing types yet introduced, bearing two crops a year.

**High Quality — Early Season — Heavier Fruiting
— Hardier — More Disease Resistant.**

More satisfactory every year as fruited over a wider area. Many growers planting Indian Summer for one crop variety due to its unusual vigor and productivity.

Introduced by the N. Y. Experimental Station, who state: "Indian Summer, the first autumn variety of any merit that has fruited at this Station, is a distinct type wholly unlike and much superior to known varieties. The quality is good and the season very early, starting a day or two later than June varieties. The fall crop commences in mid-September, continuing until stopped by hard freezes in November. The bulk of the crop is borne in October." The plants are above medium to tall, vigorous, upright, hardy, healthy, productive. Fruit is large and uniform, maintaining size throughout the season. Roundish-conic in shape, cavity of medium size, smooth light bloom, color medium red, juicy, tender, mild sub-acid, good.

From our observations and personal tests we can recommend trial planting in all sections from South Carolina to Canada, feeling that lovers of Red Raspberries will find the best in this variety.

SEPTEMBER

A NEW EVERBEARING RED RASPBERRY

September everbearing is a cross between Marcy and Rahere, introduced by N. Y. Experimental Station. The plants are vigorous and disease resistant. The berries are shaped similar to Latham, bright red, firm, not crumbling. Ripens its fall crop 2 to 4 weeks earlier than Indian Summer and continues until frost. The spring crop ripens early and plants are very productive. This should prove one of our best everbearing varieties from our observations. Prices on page 38.

STRAWBERRIES

"THERE SHOULD BE A STRAWBERRY FIELD ON EVERY FARM."

THEY REPRESENT A LOW INVESTMENT COST AND ARE KNOWN AS THE FARMERS' GREATEST EARLY MONEY CROP

1955 PRICES FOR STRAWBERRIES AGAIN PROVE THE WISDOM OF MAINTAINING YOUR PRODUCE ACREAGE. NUMEROUS FARMERS POINT WITH PRIDE TO FACTS OF THEIR STRAWBERRIES CLEARING THEM \$1,000.00 PER ACRE, SOME \$2,000.00 AND SOME AS MUCH AS \$3,000.00 PER ACRE.

THE STRAWBERRY will long be remembered as a BRIGHT SPOT IN FARM INCOME for 1955. Even those poorly cared for fields brought in the dollars. All of this goes to prove they are one of the dependable crops for the Farmer to grow, and they sure can help out big bringing in that early money. Sure they are some trouble to grow but most all crops that pay well are some trouble to produce. With chemical weed and grass control getting better each year and VIRUS FREE PLANTS of most of our better varieties as well as the new varieties which are resistant to red-stele root rot, it just isn't too much trouble to have a nice bed of strawberries. AND YOU CANNOT AFFORD TO BE WITHOUT THEM EITHER IN YOUR GARDEN OR LARGER ACREAGE. PLANT BOUNTIFUL RIDGE GROWN STRAWBERRY PLANTS THIS YEAR. THEY ARE BEST BY TEST.

THE GENERAL PLANT SUPPLY FOR 1956.

We are located in one of the most concentrated Strawberry plant producing areas in the U. S. and also one of the largest producing areas for fruiting fields. It is natural the Nurserymen try to and have kept up their plantings so as to make the Del-Mar-Va Peninsula a sure and dependable place where you can get your plants year after year. Our own plantings and our neighboring nurserymen have maintained their normal plantings during spring 1955. We, as nurserymen, distributing plants all over the U. S. naturally do everything possible to have the best planting stock for you where-ever you may be located. We possibly change land where our plants are produced more often than any other Nursery in this area, because we consider it essential to growing good plants. Our soils are treated. Fertilizers containing Chloridane are applied at proper time, all our fields are dusted regularly with Parathion for control of insects that spread the Virus and other plant diseases. After making the rounds of our many fields for a personal inspection along with the State Inspector we can say that we have some of the finest plants this year that we have ever grown and a normal supply of most all varieties AND MANY VARIETIES GROWN ENTIRELY FROM VIRUS FREE FOUNDATION STOCK. YOU WILL LIKE OUR PLANTS THIS YEAR AND THE RESULTS THEY GIVE. PLAN AND PLANT THIS YEAR.



A field of Stelemaster and Catskill plants as they looked Aug. 20th. You should see them Now. All grown from VIRUS FREE FOUNDATION STOCK. Based according to requirements for growing VIRUS FREE PLANTS. They are grown to give you results.

Our Complete Detailed Culture Directions Will Be Sent Upon Request

VIRUS FREE PLANTS

Virus Free plants have had a great deal of publicity in recent years and it is well for the planter to have a better understanding of the meaning of VIRUS FREE PLANTS. Plants infected with virus are often abnormally yellow, stunted, are poor runner and berry producers or more often exhibit a combination of these symptoms. Virus free foundation stock was attained only after a complex system of indexing was devised to determine the presence of one or more of the strawberry viruses. The virus free strains can be continued by controlling the vector, an aphid, with applications of Parathion 1% (dust or spray) every 21 days from May to frost at the rate of 20 pounds per acre. However, the fact that virus free plants are used does not eliminate the effects of other diseases and insects already known to the plant grower, many of which are also controlled by following the above dusting program.

We at Bountiful Ridge are maintaining a dusting schedule on our plants, growing in fumigated soil for the control of nematodes, and using a Chloridane additive in our fertilizer in order to give you, our customer, the best possible stock available for your planting needs.

Those varieties listed as VIRUS FREE, grown from VIRUS FREE FOUNDATION STOCK and cared for as stated above are believed to be SUBSTANTIALLY VIRUS FREE. To our knowledge, no state or federal agency has ever issued a certificate stating that strawberry plants are virus free because of the complications involved in determining a large number of plants VIRUS FREE.

BUY AND PLANT BOUNTIFUL RIDGE GROWN STRAWBERRY PLANTS FOR GREATER SUCCESS.

Strawberry Culture

1. Location, Soil and Preparation. Adequate soil moisture is essential to growing good strawberries; whether the type soil selected holds moisture well. Also take care that the contour of the land is such that frost pockets will not form late in the spring to freeze out the blossoms. Sites which are not affected by late frosts are considered best for strawberry culture. Plow and prepare the soil the same as for truck crops. Never plant in newly plowed sod land, however, as white grub worms are always present in this type of soil and will do a lot of damage to the plants after being set. The soil should be high in humus for best results. Rye and crimson clover make splendid crops to turn under as a natural humus soil builder. However in using these, the land should be plowed far enough ahead so that cover crops have time enough to decay before the plants are set.

2. Time To Plant. In the Southern states from November to April is considered the best time for planting. March and April in the central states, and for the northern states, April and May the best time. We cannot too strongly urge early planting. Set the plants just as soon as the ground is workable in the spring. Should a cold snap follow, it will not damage the plants if they are properly set, and by setting early the plants will grow better and be more productive in every way.

3. Distance To Plant. We recommend that strawberry plants be planted in rows $3\frac{1}{2}$ - 4 feet apart, spacing the plants 15 - 30 inches apart in the row, depending on the variety. Everbearing varieties should be planted 12 - 16 inches apart. For planting in rows $3\frac{1}{2}$ feet apart and 18 inches apart in the rows, it requires 8,000 plants per acre and in rows 4 feet apart and 18 inches apart in the row it requires 7,250 plants per acre.

4. Care of Plants on Arrival. Set plants immediately on arrival, if possible. However, if it is not convenient to do so, the plants should be removed from the package and dipped in water to allow roots to plump up before setting. If the plants become dried out in transit, they should be placed in water up to the crowns for at least 3 hours. When this is done the plants should be set as soon as possible after being taken from the water, but in no case should the tops of the plant be wet when being set if the sun is shining, because very often the tops will scald and damage the plants materially. If you are not able to plant immediately after the plants are watered, place the plants where they will be kept cool and over the plants, or dig a V shaped trench, open the bundies, distribute the plants evenly in the trench, and cover them even with the surface of the ground and firm the soil. In this manner they can be held until such time as you are able to plant.

NOTICE

In order to facilitate the movement of our strawberry plant orders, YOU WILL ALWAYS GET A SEPARATE ORDER ACKNOWLEDGEMENT FOR ANY STRAWBERRY PLANTS YOU ORDER AND YOUR STRAWBERRY PLANTS WILL BE SHIPPED INDEPENDENT OF OTHER STOCK ORDERED IN ALL CASES. We do this because of the perishable nature of strawberry plants so do not feel alarmed if you get one part of your order and not the other as the same foundation. Our STRAWBERRY PLANTS WILL BE SHIPPED WHEN DIGGING CONDITIONS PERMIT AND ACCORDING TO YOUR DIRECTIONS AS NEAR AS POSSIBLE. SO PLEASE STATE DEFINITELY WHEN YOU WISH YOUR PLANTS SHIPPED WHEN SENDING YOUR ORDER.

Over 80 Years Production and Distribution Experience

THRU 3 GENERATIONS OF THE KEMP FAMILY

Assures Your Success With Bountiful Ridge Grown Strawberry Plants

MOST OF THE NEW VARIETIES AND MANY OF THE BETTER OLD VARIETIES ARE NOW AVAILABLE AT BOUNTIFUL RIDGE IN VIRUS FREE PLANTS

Plants delivered in prime condition with minimum loss, continue to prove our improved methods are giving greater consumer satisfaction each year.

"THE STAMP OF QUALITY"

This seal on the label of your strawberry plants indicate they are Bountiful Ridge grown and is your guarantee of True-to-Name, Thrifty, Productive, Dependable Plants.



Showing Our Own Improved Digging Equipment



THE CUTTING AND LIFTING BLADE

36 inches wide lifts complete width of row and depth is hydraulic controlled, assures full and uniform root system under all digging conditions.

Strawberry plants dug by this method are never subject to bruising or tearing action experienced with other type diggers we have observed. Every precaution is used in handling our plants so we can deliver them to you in perfect condition.

REMEMBER—STRAWBERRY PLANTS HAVE FEELINGS THAT CAN BE HURT MIGHTY EASILY.

That is why improved digging, grading, counting and storing methods pay.



Plants are lifted—loosened in the soil—dropped back in their natural position in the soil. They remain there, unexposed and with full vitality until further removed by our large crew of diggers.

A New Hormone Spray for All Berries

for All Berries

SCIENCE SCORES AGAIN

For bigger berries and increased yields of meatier . . . sweeter . . . luscious tasting.

Berries have fewer seeds and enjoy longer seasons after spraying with BERRY-SET.

EASY TO USE

Just mix powder with water and spray the open blossoms. It is not necessary to confine to blossoms only, as it is perfectly safe to spray the whole plant.

A 25 cent package will spray 200 plants.

Prices on BERRY-SET. Postage Prepaid.

1/2 ounce Envelope, 200 Plants.....	\$.25
1 ounce Envelope, 400 Plants.....	.50
3 ounce Envelope, 1200 Plants.....	1.00



IMAGINE GETTING BERRIES 50%—EVEN 100% BIGGER. IMAGINE THE JOY OF EATING BIG LUSCIOUS STRAWBERRIES OVER A LONGER PERIOD OF TIME JUST BY SPRAYING THE BLOSSOMS WITH AN EASY TO USE SOLUTION THAT MAY BE APPLIED WITH A FLY SPRAYER.



Mr. Paul Smith of near Romney, W. Va., among his STELEMASTER strawberry plants set April 1935. Bountiful Ridge Virus Free plants have given Mr. Smith fruiting rows to be proud of. They will do it for you too.

Our Own Modern Cold Storage

PLANTS ARE THOROUGHLY COOLED BEFORE PACKING. PLANTS AND PACKAGE ARE COOLED AFTER PACKING AND BEFORE SHIPPING. THEY MUST AND DO ARRIVE IN BETTER CONDITION.

We did not build this modern cold storage with the idea of storing plants all winter or all summer. We had the records of years of experimenting on putting plants in cold storage at point of planting by the planters in various sections so as to keep the plants in good condition until soil conditions were favorable for planting them. EVEN THO THESE PLANTS WERE HELD UNDER UNFAVORABLE STORAGE CONDITIONS THIS METHOD HAS PROVEN MOST SUCCESSFUL WHEN THE PLANTS WERE IN GOOD CONDITION WHEN PLACED IN COLD STORAGE.

WITH AUTOMATIC CONTROLLED CIRCULATION, MOISTURE AND TEMPERATURES, PLANTS ACTUALLY BECOME INVIGORATED WHEN PLACED IN THIS STORAGE AND ARE HANDLED AS WE HANDLE THEM.



Another field of Bountiful Ridge grown Plants as of Aug. 15, 1955, with two months to grow, the rows will almost be together. Only good plants grow like this and we are sure these plants will do well for you too. Try them. These are Kardinal King.

OUR NEW DIGGING EQUIPMENT — OUR COLD STORAGE AND HANDLING METHODS — OUR NEWLY DESIGNED SHIPPING CRATES, COMBINED WITH OUR FAVORABLE AND NATURAL SOIL AND CLIMATIC CONDITIONS AND OUR MANY YEARS OF EXPERIENCE IN PRODUCING PLANTS AND FRUIT WILL MEAN A GREAT DEAL TO EVERYONE BUYING BOUNTIFUL RIDGE STRAWBERRY PLANTS.



Healthy foliage, clean roots; fresh dug plants are living examples of fine planting stock. When properly planted and cared for they will give results.



Entrance to our cold storage. Note crates packed and labeled ready to move on to our customers after being pre-cooled. OUR COLD STORAGE IS BUILT IN A SECTION OF OUR LARGE COMMON STORAGES.

ALL STRAWBERRY PLANTS ARE BROUGHT DIRECTLY FROM OUR GRADING AND COUNTING SHEDS AND PLACED IN THIS COLD STORAGE UNTIL PACKED AND SENT ON TO OUR CUSTOMERS.



The NEW POCAHONTAS plants as of Aug. 15, 1955. Virus free, thrifty plants like these are the right start to berry growing success. Yes, we grow several million plants each year. They are the best by test.



Empire berries picked at Princess Anne, 1954. Becoming more and more popular each year in central and northern areas.

The BLAKEMORE

THE SOUTH AND CENTRAL EAST'S GREATEST
EARLY COMMERCIAL BERRY.

VIRUS FREE — NO YELLOW — STRONG HEALTHY

In the south and central berry areas, the Blakemore has proved to be one of the finest of all Early shipping berries. The old type originally released showed a tendency to sport into inferior yellow foliaged strains. It is a very free plant maker and responds quickly to good treatment. It is an abundant bearer, the fruit averages large and retains its bright attractive red color even after being picked several days. Quality is superior to Missionary and Klondyke. It will ripen a few days earlier than Premier. The foliage is healthy and vigorous. The plants hold up well during a drought. The berries are firm and unexcelled as a long distance shipping berry and preferred by all Strawberry processing companies. Plant our Virus Free Blakemore.

FAIRFAX

They Are Truly Magnificent — Examples of Productive —
and Wonderful Quality.

The Fairfax ripens about the same time as Premier, and its fruiting season extends over a long period. The quality of the Fairfax is equal to the best of our older varieties. The berries are large to very large, of a bright red color at picking time. Like the Bellmar it turns dark after being picked for several days but retains its flavor and firmness. Our plants of Fairfax are Virus Free.

KLONMORE

A HIGH QUALITY SHIPPING BERRY FOR THE
SOUTHERN AREA.

Klornmore is cross of Klondyke X Blakemore. Very vigorous grower, like its parents. Produces about equal to Blakemore. Berries are of good size and FAR BETTER IN QUALITY THAN EITHER BLAKEMORE OR KLONDYKE. Rated highest quality of the long shipping berries of the South. Very resistant to leaf spot. Berries are light, bright red, beautiful. Our Klornmore plants are Virus free.

SPARKLE

A VERY HEAVY PRODUCER
A GOOD PLANT MAKER.

Worthy of Planting Wherever Premier Succeeds.

The Sparkle is a recent introduction of the N. J. Experimental Station. Sparkle is a prolific plant maker with good healthy foliage and reports coming to us say it is very productive. Berries are firm under Maryland growing conditions. Berries are medium size, uniform in shape and as its name indicates has a bright red color, turning somewhat dark on fruits that are over-ripe. The quality of the berry is excellent. Ripens midseason, being a little later than Premier. Requires good moisture for best results. Sparkle should be tried extensively in N. J., Eastern Penna., New York, and other New England States.



Another field of Bountiful Ridge Grown VIRUS FREE plants as of August 15th, 1955. These are Blakemore in foreground. With 2 months to grow these rows will just about be together. They are living examples of vigor. Your orders for Blakemore will be filled with plants from this and other fields equally as good, all virus free.

Tennessee Beauty

HEAVY YIELDS — LARGE, BEAUTIFUL, FIRM BERRIES
IS FAST MAKING IT A FAVORITE IN CENTRAL
AREAS FROM NORTH CAROLINA NORTH TO
CENTRAL OHIO AND PENNA.

Introduced by the Tenn. Experimental Station, now being grown over a very wide area. Tennessee Beauty is considered the main commercial berry in many sections, and we can certainly recommend it to anyone who wishes a profitable midseason to late berry of unusual beauty and shipping ability. It is a free plant maker, very productive of large bright red, firm, high quality berries which are excellent for fresh use, shipping, preserving or freezing. Tennessee Beauty is being grown commercially in most all of the Southern states north to central Ohio, Penna. and N. J. and even the coastal area of N. Y. and New England. We recommend this variety and can supply in Virus Free or regular stock.

TENNESSEAN No. 965

The TENNESSEAN was originated at West Tennessee Experiment Station. It is a cross between two Tennessee unnamed seedlings. TENNESSEAN ripens usually ahead of Blakemore which combined with late blooming habits appeal to many growers where crops are lost by late frosts. It resembles Blakemore somewhat with the same bright attractive color and good cap.

DORSETT

An Ideal Berry, Combining Vigorously
Productiveness and Quality

The foliage of Dorsett is not as vigorous as Fairfax but equally as resistant to diseases. The foliage and fruiting stems are more erect than Premier and it is a free plant maker. The fruit is usually conic in shape. The color is bright red similar to Blakemore. The berries will average larger than Blakemore although not quite so large as Fairfax. The flavor of Dorsett is not equal to Fairfax but superior to other early berries.

AMBROSIA

A very big, very late berry. Easy to grow and get a good fruiting row. Plants quite productive, berries resemble Big Joe, very pretty. Quality is good. Berries average large in size, bright and firm. Where a very late berry is desired, Ambrosia is the best to grow. Ripens when most other strawberries are gone.

FAIRLAND

(U. S. D. A. 3205)

A NEW EARLY MID-SEASON, RED-STEM RESISTANT VARIETY WHICH DISPLAYS GOOD DESSERT AND FREEZING QUALITIES.

The Fairland is an Aberdeen-Fairfax cross released by the U. S. D. A., University of Maryland. It is highly productive, ranking with Premier, Catskill and Temple and ripening a few days behind Premier. It produces a firm, red berry compared in size to the Premier. It should prove a fine berry for local markets and is a good shipper as well. The Fairland is a vigorous grower, producing healthy runner plants in abundance.

ARMORE

PROVING MORE AND MORE A GROWER'S FAVORITE
EACH YEAR

Introduced by the Missouri Experimental Station this variety has proved more productive than 60 others in actual growing tests. Berries are of excellent color and rate high in flavor. Fruits over a long period and makes a good fruiting row. Firmness rates it superior shipping variety. We would recommend it for trial throughout the Premier, Blakemore growing areas. Our Armore plants are Virus Free.

EMPIRE

A new variety introduced by the New York Experimental Station at Geneva. Tested in many sections, EMPIRE is a vigorous grower, making good fruiting bed. Does not produce as many berries per plant as Premier but berries are generally larger, firm, of excellent flavor and freezing quality. Grows well in Premier sections. EMPIRE shows much promise and we recommend it for trial.

PREMIER A LEADING STRAWBERRY IN NORTHERN PRODUCING AREAS

An Old Favorite And Possibly The World's Greatest Strawberry
Frost-Proof, Productive And Dependable



Premier, America's Most Popular Berry

CATSKILL

ONE OF THE VERY GOOD MID-SEASON BERRIES. IT HAS PROVEN ITS RIGHT AS A LEADER OF MID-SEASON VARIETIES.

A vigorous grower; somewhat frost resistant, extremely productive; berries very large and good quality.

The Catskill is a product of the New York Experiment Station, being a cross between Marshall and Premier. It has proven up under test for the past many years and is now recognized as one of the best mid-season berries in cultivation. The foliage is healthy in this latitude. It is a good plant maker and has proved to be extremely productive. The berries are as large as Big Joe and Chesapeake and of good quality although not rated quite up to Premier and Fairfax. We strongly recommend Catskill for this and more Northern sections.

VIRUS FREE CATSKILL: This great berry is on the road back to being our No. 1 midseason berry in Northern Areas with the advent of Virus Free Catskill plants. It does ones heart good to see Catskill again making heavy fruiting beds of plants and those large handsome berries. Plant Bountiful Ridge Grown Virus Free plants this year. They are wonderful.

TEMPLE

Seldom does a New Introduction attain the immediate approval accorded the Temple. Large Size—Heavy Production—Excellent Quality and resistant to Red Stele combine to recommend it.

The Temple is a U. S. D. A. cross between Aberdeen and Fairfax made in 1938 under number 84-AP. In 1939 it was selected by Dr. Temple and named in his honor. The Temple is an exceptionally vigorous variety, makes a dense bed. The foliage is highly resistant to leaf scorch disease. It is quite productive and nearly as early as Blakemore. The berries are large, blunt conic, smooth, uniform and have large attractive caps. The dessert quality is good. Thus far the shipping tests have shown it to be well suited to long distance transportation. From our observations of the variety it seems to be well adapted to moist fertile soil.

A LARGE GROWER IN N. J. PRAISES OUR VIRUS FREE SPARKLE PLANTS

Hammonon, N. J., Oct. 17, 1955

Last year's plants were excellent. My sparkle beds are outstanding. My neighbors can't get over admiring them.

John Errera

Premier still stands as a real money-maker. It has a record very hard to equal as an early market berry, and we cannot say too many good things about it. Until the introduction of the Blakemore it had no equal as a variety that would adapt itself to most all soil and climatic conditions, whether the soil was sandy, clay, loam or rocky, whether it was planted in North Carolina, Mass., or Ill., you always had an abundance of new plants that were thrifty and disease free. It can be considered almost frostproof. It has never failed in a crop in this section since it was introduced. The berries average large and hold up well under heavy crops and unfavorable seasonal conditions; it ripens over a comparatively long period, from two to three weeks; the berries have an attractive bright red color and unusual quality. It is moderately firm. It is one of the best of the tried and proven early varieties.

HOWARD 17. Conceded by all eminent horticulturists to be the same as Premier.

VIRUS FREE PREMIER are unusually vigorous and free plant makers. The foliage is lighter in color and the berries are lighter in color and possibly not as firm as the old type Premier but berries have Premier shape and quality with the added advantage that you will always be assured of having a wide picking bed. Plant Bountiful Ridge grown Virus Free Premier this year.

NOTE—WE ARE GROWING THE OLD TYPE PREMIER AS WELL AS THE VIRUS FREE PREMIER. PLEASE STATE WHAT TYPE WANTED WHEN PLACING YOUR ORDER.

New! STELEMASTER

A GREAT BERRY, RESISTANT TO ALL RACES RED-STELE ROOT ROT NOW KNOWN IN EASTERN U. S.

Stelemaster formerly tested as Md.-U.S. 2159 originated as a seedling from cross of Fairland X Md.-683. Released October 1st, 1954.

Stelemaster ripens about with Blakemore or just a little later. Berries are medium to large; holds size well throughout season. Generally uniform and smooth, medium red with a glossy surface. The flesh is light red, firm, juicy, and flavor is mild subacid. Stelemaster plants are vigorous, very productive and highly resistant to all the races of red stele known in Eastern U. S. Leaves are resistant to scorch but does leaf spot under some conditions. Our own test plot produced at rate of better than 12,000 quarts of berries to acre in 1954. It is just a hard berry to equal and while it has not been tested over a wide area it should have the consideration of every planter, especially where red stele is present in the soil. Prices on page 47. Our plants of Stelemaster are Virus Free.



A full quart of STELEMASTER BERRIES. Note its general characteristics.

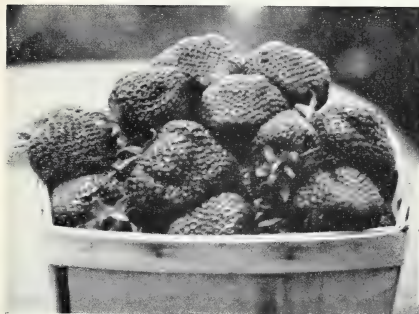

A Full Quart of The Grandview Berry. Note Size.

BIG JOE

A BEAUTIFUL BERRY—A MONEY-MAKER

No other mid-season berry has stood the test of varied soil and climatic conditions to which the Big Joe has been subjected to for the past twenty years and come through with the fine record it has for general hardiness, productiveness and being a profitable berry to grow. It will withstand as much rough treatment as any variety we know of and still come through. It is a very large attractive, dark bright red berry that will sell on any market.

New POCAHONTAS

A PROMISING NEW BERRY FOR THE ENTIRE CENTRAL AREA.

Originated at Beltsville, Md., selected and tested as U.S.D.A. 3745, being a cross of Tenn. Shipper X Midland, it was released in October 1953 by the U.S.D.A. and the Va. Truck Experiment Station at Norfolk, Va. Most testing of Pocahontas was done in the Norfolk area although limited testings were made north to N. J., south to North Carolina Strawberry area and west to Arkansas and it seems to adapt itself in this range. The plants are vigorous and very productive. Berries ripen about a week later than Blakemore, are large in size, color a vivid red, are glossy with tough skin and firm as Blakemore. The flavor is tart and good. Ideal for freezing. Our Plants of Pocahontas are Virus free. Prices page 47.

New ALBRITTON

A promising new variety for the Carolina area.

Originated and tested at N. C. Experiment Station in cooperation with U.S.D.A., introduced in 1952. Tested mostly in N. C. it may replace Massey as it outyields Massey and Blakemore in that area. Berries are large, Ripens Early, have a light red attractive color. They are firm enough for distant shipping. Plants are vigorous and very productive. Very worthy of trial in South Central area. Our plants of Albritton are Virus free. Prices on page 47.

New DIXIELAND

Dixieland, tested as U.S.D.A. 3758 is a Tenn. Shipper X Midland cross, and was released for introduction by the U.S.D.A. and the North Carolina Experiment Station in November 1953. Ripens about with Blakemore, averages larger than Blakemore, and slightly deeper red, with glossy skin, and seems to be very firm and uniform in shape. Plants are vigorous and productive, yielding over 400 24 quart crates to acre in test plots. Seems especially well adapted to North Carolina area and west to Missouri in this belt altho it is doing mighty fine on the Eastern Shore of Md. and Va. The flavor is acid and good. Our Plants of Dixieland are Virus free plants. Prices are listed on page 47.

GRANDVIEW A NEW BOUNTIFUL RIDGE INTRODUCTION — 1952

GRANDVIEW HAS GREAT POSSIBILITIES AS A BERRY ADAPTED TO HOME AND COMMERCIAL USE. VIGOROUS PLANTS—LARGE, ATTRACTIVE, DELICIOUS BERRIES — GROWER SATISFACTION

Named from the town near which it originated in Indiana. Sent to us for trial as an improved CATSKILL, however it does not resemble the Catskill much in fruit or berry in our trial plantings.

Berries are large, conical almost like Midland, attractive color, extremely high flavor and very productive. Plants are vigorous, forming large crowns and making good fruiting beds. Foliage seems resistant to leaf spot and scorch. Berries are held well off ground by strong fruiting stems. After fruiting this berry in our test plots our conclusion is that it is just too good to be kept under a basket and we are passing it along to our customers. Originating in Indiana, doing well here in Maryland, we feel it will prove a valuable berry for the commercial growers in the central and northern areas.

VERMILION (New) Ill. 41-31

VERMILION IS GAINING IN FAVOR

IT SHOULD HAVE GROWERS' CONSIDERATION THROUGHOUT THE CENTRAL AND NORTHERN AREAS

Released by the Illinois Agricultural Experimental Station and said to be Red Stele Resistant, being a cross between Red Star and Premier.

The plants of Vermilion are medium to high in productivity and range between Premier and Fairpeake in vigor. The foliage is resistant to leaf spot, leaf blight and leaf scorch. The flowers are perfect. Fruit ripens about with the first Premier and peaks over a two week period. The fruit is medium to large, round to round conic in shape, smooth and very glossy, medium red and evenly colored, flesh is light red. Vermilion ships well. Plant our Virus-free Vermilion.

CHESAPEAKE

It will not stand abuse, seeming to do best in dark, loamy soil and heavier soils where there is plenty of moisture. It will thrive on well tilled new land. Like Premier it is about frost-proof and bears abundantly, the plants having large, healthy foliage. The berries are large and attractive, being superior in quality. The berry is very firm so you can ship it to distant markets. Supply limited.

KARDINAL KING

ORIGINATED IN MICHIGAN WHERE IT GAVE RECORD BEARING CROPS. A FULL FLAVORED SOLID RED BERRY, FIRM, TASTEABLE AND FREEZING. RIPENS SLIGHTLY AFTER PREMIER. WORTHY OF TRIAL. A HOME RUN BERRY EVERY YEAR.

Kardinal King has created something of a sensation in Michigan by producing record breaking crops which outsold all other varieties in competition. Buyers praise it for high shipping quality. Does equally well for canning and freezing.

The plants grow large, making wide fruiting rows. Berries ripen slightly after Premier and continue through the late season. The fruits are large, solid red, juicy and sweet. We recommend Kardinal King for trial in all areas where Premier and Catskill grow successfully.



A full quart of KARDINAL KING Berries. Note large size.

ROBINSON (SCARLET BEAUTY)

A comparatively new variety being given a lot of favorable comments from most Michigan plant growers. The berries are medium to large size—beautiful bright red color and firm. It seems to be a free plant maker and the foliage is healthy. Berries begin ripening about 7 to 10 days later than Premier. From all reports the Robinson is a worthy mid-season to late berry especially adapted to commercial growing and we feel should be given a thorough trial under eastern central and northern growing conditions.

Everbearing Strawberries

Big, Luscious Berries Thru Late Summer and Fall Pay Big Dividends To
The Commercial and Home Grower

THE NEW

PLANT PAT 993

red rich
EVERBEARING

TRADE MARK

The Reddest, Sweetest, Tastiest Everbearing Strawberry offered in years. Promises to be rated among the greatest everbearing varieties.

The "RED-RICH" is the result of 15 years of experimenting and cross-breeding by Marion Hagerstrom, a Minnesota farmer, who has bred strawberry plants for more than 20 years.

"RED-RICH" is a cross between Fairfax and Wayzata and produced 10,000 quarts per acre in the 1949 test plots. It is distinguished from all other strawberries by its deep red color which runs through the entire berry. The fruit keeps well after harvesting and may be held for several days in good saleable condition, so necessary to heavy production.

The new plant makes possible for the first time a quick freezing and perfect thawing strawberry without loss of firmness, flavor or natural sugars, offering farmers a greatly expanded market.

Plants available fall and spring. Order early.

PRICES ON "RED RICH" STRAWBERRY PLANTS:

12	25	50	100	200
\$2.95	\$5.00	\$8.50	\$15.00	\$29.00
300	500	750	1000	
\$38.30	\$62.50	\$91.85	\$120.00	

The "New" Plant-Spaced-Sawdust Mulch System Produces More Everbearing Strawberries



Diagram shows method of planting Everbearing Strawberry patch that will produce heavy crop of delicious berries the first season.

Note that plants are set in beds 4 rows wide with plants spaced 1 foot apart each way.

A 24 inch path between the beds allows for picking, weeding, where necessary, or other work to be done. A patch 15 by 40 feet will take 500 plants and should produce 100 quarts the first season and thereafter.

This new system first observed by us at Wooster, Ohio, 2 years ago and repeated observation has proved the merit of growing Strawberries in this manner.

Soil should be in prime condition with liberal amount of fertilizer worked into the soil before planting, or fertilizer can be applied with first working of the plants. SAWDUST should be 6 months to 1 year or more old and applied after first working and fertilizer is applied. You should put 1 inch of sawdust at first application thoroughly covering the surface and around the plants, more can be put on later but never more than 1 1/2 inches deep. All runners should be removed from plants as they form and grow them strictly by hill system.

Space herein limits full description, but we invite you to write us for complete instructions on how to prepare your soil, set and care for your plants to fruit production.

Any everbearing type of plant may be used, but such varieties as Mastodon, Superfection, Streamliner and Red-Rich seem to respond best. Write today for full directions.

MASTODON

(EVERBEARER)

A True Everbearer And Remains One Of The Finest Of Our Everbearing Varieties

It outyields some of our best June bearing sorts during their season and continues to bear throughout summer and fall. Berries of amazing size and superior quality, being very firm and attractive. For best results newly set plants should be disbudded up to July 1st. They will then bear 'till frost. They are grown very successfully by hill culture methods as well as matted bed row system. Where hill culture is practiced, set the plants 13 inches apart in the row and have rows from 2 to 2 1/2 feet apart. This produces strong, robust hills that produce very heavily.

GEM

Proving Most Outstanding And Dependable Each Year

One of the good everbearing varieties of recent introduction. Coming from the Middle West, it has adapted itself to our conditions on the Eastern Shore very readily. We find it to be an excellent plant maker, very productive. Berries are large and real beauties of excellent quality. We can recommend Gem.

Plant Bountiful Ridge selected heavy fruiting strain Gem for a dependable everbearer.

STREAMLINER

Reports Continue Favorable On This New Everbearer

Public approval from many sections attest its fine quality, rich color and real strawberry flavor. Include a generous planting for year around goodness.

Streamliner is probably receiving more publicity than any everbearing strawberry of recent introduction. Coming from the west it seems to be adapting itself to most central and eastern growing conditions. Plants seem vigorous and produce good spring crops and bear almost constantly during late summer and fall. Berries are medium to large, rich red color throughout, having a real strawberry flavor. Streamliner makes a good fruiting bed and we recommend it for trial.

SUPERFECTION

(EVERBEARING)

IT'S NEW — IT'S BEAUTIFUL — IT'S GOOD EATING. PLANT SOME IN SPRING, PICK BERRIES FROM LATE SUMMER UNTIL SNOW FLIES

Originated in Michigan and promises to take the place of many old time varieties due to its many excellent characteristics. The plants adapt themselves to any soil without extra care and are free plant makers. The berries are firm, large, round and red throughout, they have a good flavor and a pleasing taste. The berry is firm and does not discolor when taken from the plant. Worthy of trial planting in all sections.

Prices All Varieties Strawberry Plants

OUR SHIPPING SEASON

SPRING SHIPMENTS: Since we installed our cold storage we can safely continue our shipments up to JUNE 15th. WE SHIP CONTINUALLY THRU THE WINTER MONTHS TO SOUTHERN AREAS.

FALL SHIPMENTS: We cannot accept plant orders for shipment before SEPTEMBER 20th, as normally the plants will not be sufficiently rooted to give satisfaction.

* **VIRUS FREE PLANTS:** Varieties listed and designated with (V) have been grown from Virus Free Foundation Stock and are believed to be substantially Virus Free plants. We have followed an approved dusting program on all of our plants including those that are not Virus Free and we believe you will find all of our plants to be of exceptionally high quality this year. On some varieties marked (V) we have both Virus Free and our regular B.R.N. strain stock. Please state type wanted if you have a preference.

* Varieties we can supply in Virus Free Plants.

	25	50	100	200	300	500	750	1000	2000 per 1000	3000 per 1000	5000 per 1000
Early Varieties											
BLAKEMORE	\$1.10	\$1.90	\$2.95	\$5.25	\$6.75	\$9.40	\$12.40	\$15.00	\$14.50	\$14.00	\$13.00
TENNESSEAN	.90	1.50	2.40	4.20	5.40	7.50	9.90	12.00	11.50	11.00	10.00
KLONMORE	.90	1.50	2.40	4.20	5.40	7.50	9.90	12.00	11.50	11.00	10.00
Medium Early Varieties											
PREMIER	1.20	2.00	3.20	5.60	7.20	10.00	13.20	16.00	15.80	15.60	15.00
HOWARD 17	1.20	2.00	3.20	5.60	7.20	10.00	13.20	16.00	15.80	15.60	15.00
ALBRITTON	1.10	1.90	2.95	5.25	6.75	9.40	12.40	15.00	14.80	14.60	14.00
DIXIELAND	1.35	2.25	3.60	6.30	8.10	11.25	14.85	18.00	17.80	17.60	17.00
STEELEMASTER	1.35	2.25	3.60	6.30	8.10	11.25	14.85	18.00	17.80	17.60	17.00
TEMPLE	1.20	2.05	3.25	5.70	7.40	10.25	13.60	16.50	16.20	16.00	15.00
DORSETT	1.35	2.25	3.60	6.30	8.10	11.25	14.85	18.00	17.50	17.00	—
Midseason Varieties											
FAIRFAX	1.30	2.20	3.50	6.15	7.85	10.95	14.30	17.50	17.10	16.30	15.50
CATSKILL	1.20	2.05	3.25	5.70	7.40	10.25	13.60	16.50	16.30	16.10	15.50
FAIRLAND	1.30	2.20	3.50	6.15	7.85	10.95	14.30	17.50	17.10	16.30	15.50
ROBINSON	1.20	2.00	3.20	5.60	7.20	10.00	13.20	16.00	15.80	15.60	15.00
SPARKLE	1.25	2.10	3.40	5.95	7.65	10.60	13.95	17.00	16.75	16.25	15.50
ARMOR	1.25	2.10	3.40	5.95	7.65	10.60	13.95	17.00	16.75	16.25	15.50
KARDINAL KING	1.20	2.00	3.20	5.60	7.20	10.00	13.20	16.00	15.80	15.60	15.00
BIG JOE	1.25	2.10	3.40	5.95	7.65	10.60	13.95	17.00	16.75	16.25	15.50
TENN. BEAUTY	1.10	1.90	2.95	5.25	6.75	9.40	12.40	15.00	14.50	14.00	13.00
EMPIRE	1.25	2.10	3.40	5.95	7.60	10.60	13.95	17.00	16.75	16.25	15.50
GRANDVIEW	1.25	2.10	3.40	5.95	7.60	10.60	13.95	17.00	16.75	16.25	15.50
VERMILION	1.20	2.00	3.20	5.60	7.20	10.00	13.20	16.00	15.80	15.60	15.00
POCAHONTAS	1.25	2.10	3.40	5.95	7.60	10.60	13.95	17.00	16.75	16.25	15.50
Late Varieties											
AMBROSIA	1.25	2.10	3.40	5.95	7.60	10.60	13.95	17.00	16.75	16.25	15.50
CHESAPEAKE	1.35	2.25	3.60	6.30	8.10	11.25	14.85	18.00	—	—	—
Everbearing Varieties											
MASTODON	2.25	3.75	6.00	10.50	13.50	18.75	24.75	30.00	29.50	29.00	28.00
GEM	2.25	3.75	6.00	10.50	13.50	18.75	24.75	30.00	—	—	—
STREAMLINER	2.25	3.75	6.00	10.50	13.50	18.75	24.75	30.00	—	—	—
SUPERFECTION	2.25	3.75	6.00	10.50	13.50	18.75	24.75	30.00	29.50	29.00	28.00
RED RICH	5.00	8.50	15.00	29.00	38.30	62.50	91.85	120.00	—	—	—

Be sure to add postage according to table schedule below, otherwise plants will be shipped C.O.D. for postage which will add 26c fees to delivery cost. Any excess postage will be refunded at time of shipment.

Parcel Post Rates on Strawberry Plants:

	25 Plants	50 Plants	100 Plants	300 Plants	500 Plants	1000 Plants
1st and 2nd Zones, up to 150 miles	27c	31c	39c	\$.67	\$1.06	\$1.78
3rd zone, 150 to 300 miles	29c	34c	44c	.80	1.32	2.24
4th zone, 300 to 600 miles	31c	38c	52c	1.00	1.69	2.94
5th zone, 600 to 1000 miles	33c	45c	63c	1.28	*2.21	*3.87
6th zone, 1000 to 1400 miles	40c	52c	76c	1.60	*2.79	*4.95
7th zone, 1400 to 1800 miles	46c	61c	91c	1.98	*3.50	*6.23

Ask your Postmaster for exact zone you are in from Princess Anne, Maryland.

* Indicates cheaper to ship by Express for number of plants in these Zones.

OUR STATE INSPECTORS ISSUE SPECIAL STRAWBERRY PLANT CERTIFICATE

With existing plant diseases you cannot afford to take chances.

UNIVERSITY OF MARYLAND

College Park, Md.

STATE HORTICULTURAL DEPARTMENT

March 1, 1955

CERTIFICATE OF INSPECTION OF STRAWBERRY PLANTS

Duplicate of Number 2

This is to certify, that the STRAWBERRY PLANTS OF THE BOUNTIFUL RIDGE NURSERIES, Princess Anne, Md., have been inspected in accordance with the laws of Maryland, 1898, Chapter 280, Section 58, and the Rules and Regulations promulgated by the State Horticulture Department, 1939, governing the inspection, certification and transportation of Strawberry plants within the State, and that said plants are apparently free, so far as can be determined by inspection, from the RED STEEL ROOT ROT and other dangerously injurious plant diseases and insect pests.

This Certificate is valid until September 30, 1956 unless sooner revoked.

GEO. S. LANKFORD, Chief Inspector

L. O. WEAVER, State Pathologist

Grow More Berries

THIS NEW EASY PYRAMID GARDEN WAY

Now you can have continuous full season berries made possible with fertilizer applied and ample moisture supplied the PYRAMID GARDEN WAY. The Pyramid Garden takes only six feet of space and holds 75 plants 8 inches apart. This equals only one-third as much space as conventional garden berry plots.

EASY TO CARE FOR . . .
All plants within easy reach. Terraces can be covered with peat moss or other material for aeration, moisture and weed retarding properties.

Everbearing Strawberry

Plants Will Always Be

Everbearing Under The

"Pyramid Garden Way."



Prices on Pyramid Gardens and Accessories Quotations Are For Prepaid Delivery

Pyramid Garden only	\$9.95 each
Transparent Cover, makes a small Green House. For year around operation	6.95 each
6 Support strips for cover	4.45 set
Netting for bird protection	6.95 each

Strawberry Plants for Pyramid Garden shipped Sept. 25th on thru to June 1st each year.

75 Everbearing plants, of either the GEM, MASTODON, STREAMLINER or SUPERFECTION varieties sent postpaid to you for	\$5.65
50 Everbearing plants of either the GEM, MASTODON, STREAMLINER or SUPERFECTION varieties sent postpaid to you for	\$3.75

The Wild Rose Living Fence

(ROSA MULTIFLORA JAPONICA)

**A Living Fence For Years To Come.
Needs Little Pruning — Disease Free.**

Multiflora Japonica Roses are becoming more popular as they become better known and are being used effectively to decrease soil erosion, dividing line fences, wind breaks, screens for unsightly objects, to confine farm animals and as snow fences in winter. In fact wherever a hedge or screen is necessary Rosa Multiflora is indicated.

The plants grow rapidly in most all types of soil and produce a fence up to eight feet in height in three to four years, then it stops, getting no taller. The fence needs no pruning or care after the initial setting.

In setting Rosa Multiflora Japonica the plants can be spaced to suit individual requirements. Where a close hedge or screen is desired, we suggest planting one foot apart. For more open hedge they may be planted two or three feet apart in a single row, naturally the closer they are planted the denser the hedge. If planted in the fall, remove the tops but wait until spring and cut back 2 or 3 buds. Mulch well where fall set.

The fence is a beautiful sight in bloom putting on a gorgeous display for about two weeks. Thereafter seed pods are formed to furnish food for the birds.

The foliage is a beautiful green and is free from disease and insect pests.

Prices:

Jumbo, branched, 18" up: 10 plants \$2.50; 25 plants \$4.50; 50 plants \$8.30; 100 plants \$15.00; 500 \$60.00.
Strong vigorous 12 to 18": 25 plants \$2.25; 50 plants \$4.15; 100 plants \$7.50; 500 plants \$30.00.
Light 6 to 12 in.: 25 plants \$1.50; 50 plants \$2.60; 100 plants \$3.95; 500 plants \$18.00.

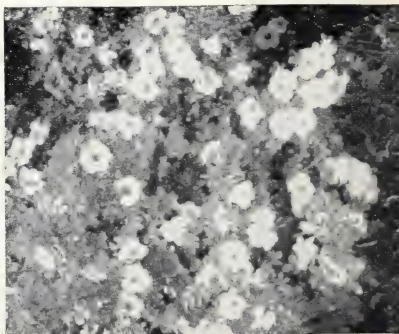

**BLOOMS OF ROSA MULTIFLORA
SNOW WHITE BEAUTY YOU WILL LOVE**

ORNAMENTAL HEDGES

BEAUTY AND DISTINCTION AT LOW COST

THIS IS WHAT YOU CAN HAVE BY PLANTING JUDICIOUSLY OF THE HEDGE PLANTS WE OFFER YOU HERE. THERE IS A PLANT FOR EVERY PURPOSE, SELECT THEM AND PLANT THEM AT THESE LOW PRICES.



Nothing can take the place of Hedging for Outlining Formal Beds and Property Lines.

NEW RED LEAF BARBERRY. Similar to Barberry Thunbergii but the foliage of this new variety is of a rich lustrous bronzy red. Becomes more brilliant throughout the summer.

JAPANESE BARBERRY. A pretty dwarf species. Handsome foliage of bright coppery red and orange in autumn and which remains on until late Fall. Lined with small scarlet berries which hang on until well into winter.

AMOUR RIVER PRIVET NORTH. A valuable ornamental shrub for hedges and borders; very hardy; foliage glossy green, will hold its color almost the entire year; will stand shearing to any extent. Well branched.

CALIFORNIA PRIVET. California privet will give you living fences for less than you can build them of wire. Can be sheared into any shape or size.

PRICES OF ORNAMENTAL HEDGES

Prices listed are per plant.

	1-9	10-49	50 or more
Red Leaved Barberry			
12 to 18 inch, 2 yr. Branched			
Seedlings	\$.50	\$.45	\$.35
12 to 18 inch Transplants75	.70	.60
Japanese Green Barberry			
12 to 18 inch, 2 yr. Branched			
Seedlings25	.20	.15
12 to 18 inch Transplants45	.40	.30
18 to 24 inch Transplants75	.70	.60
Amour River Privet North	1-9	10-49	50-99 100 or more
12 to 18 inch Branched	\$.30	\$.25	\$.20
18 to 24 inch Branched40	.35	.25
.22			
California Privet			
12 to 18 inch Branched25	.20	.15
18 to 24 inch Branched35	.30	.25
2 to 3 feet45	.40	.35
.30			

CLIMBING VINES

THE BEAUTIFUL CLEMATIS

CLEMATIS JACKMANI (Large Flowering Clematis). It is a strong grower and produces a mass of intense violet-purple flowers 4 to 6 inches in diameter from July until October. 2-year, \$1.50 each.

CLEMATIS, NEW CRIMSON STAR. A truly large-flowering Red Clematis of the Jackmani type. More and larger blooms on vines of unusual vigor. Price, 2 yr. plants \$1.75 each.

Other large flowering Clematis we have —

THE PRESIDENT. Large deep purple. **LANUGINOSA CANDIDA.** Large pure white. **Mme BAEON VEILLARD.** Large deep pink. Price 2 yr. strong plants, \$1.75 each.

CLEMATIS PANICULATA (Small Flowering Clematis). A great novelty from Japan. This variety of Clematis has proven to be one of the most desirable, useful and beautiful of hardy garden vines. Prices, 2 yr. 90c each; \$2.25 for 3.

IVY — A PLANT OF DISTINCTION

ENGLISH IVY, HEDERA HELIX. The popular evergreen vine with medium sized dark green leaves is extensively used in this country for covering brick and stone walls and dwellings. 2-year, 90c each; \$2.50 for 3.

BALTIC IVY. Looks like English Ivy but is much harder and has smaller, dark green leaf. Does best in shade. A wonderful evergreen vine for the north or west side. Thrives well up into the northern states. Is particularly useful as a ground cover and bank binder. Stays green year around and grows in shaded areas. Spreads and covers rapidly. Plant 2 feet apart each way for ground cover. Potted Plant 59c each; 2 for \$1.12; 10 for \$5.29; 50 for \$22.50; 100 for \$38.95.

HALL'S JAPAN HONEYSUCKLE (L. Halleman). A strong, vigorous vine with pure white flowers, changing to yellow foliage remains green well into winter; very fragrant and covered with flowers almost the entire season. 2-year strong plants, 65c each; \$1.60 for 3.

PURPLE WISTERIA. Flowers light purple and blue in early spring, borne in large drooping clusters. Well adapted for arbor plantings. Prices, 2-yr. grafted plants, \$1.50 each; \$4.00 for 3.

KUDZU VINE. Large foliage and dense shade growth covered with white silvery blossoms from early August; rosy-purple, pea-shaped—in small racemes. Good porch vine wherever it is able to withstand the cold winters. 2-year 65c each; \$1.60 for 3.

SILVER LACE VINE. A quick growing climbing vine that can certainly be recommended for its thriftiness and beauty. The foliage is heavy and it is literally covered with white silvery blossoms from early August until fall. \$1.25 each; 3 for \$3.50.



SILVER LACE VINE

FLOWERING SHRUBS

BEAUTIFY YOUR HOME AT LOW COST WITH BOUNTIFUL RIDGE FLOWERING SHRUBS
A PROFUSION OF BLOOM—SPRING—SUMMER—FALL.

TALL GROWING AND DWARF TYPES, SUITABLE FOR SPECIMEN OR GROUP PLANTINGS.
ALL ARE LISTED AT MONEY SAVING PRICES.

ALL SHRUBS ARE WELL BALANCED 2 YEAR FIELD GROWN STOCK, BLOOMING SIZE.

In many cases it would be better to plant Shrubs in groups of several to one side of the lawn instead of following the method of planting one in a certain place and spoiling the effect of the open lawn. In most cases, three, six, eight, or twelve should be used in a particular grouping. Several such groupings make an excellent border or foundation planting.

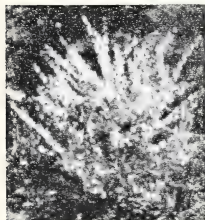

Forsythia Intermedia
(Border Forsythia)



SNOWBERRY

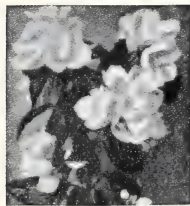

MOCK ORANGE

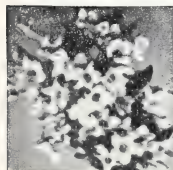

WEIGELA BLOOMS
(Hypericum)

ALTHEA (Rose of Sharon). Double assorted colors; red, blue and rose. 2 to 3 feet, \$1.00 each; 3 for \$2.70.

BUTTERFLY BUSH (Buddlea)

One of the best everblooming shrubs. These new types are truly magnificent.

CHARMING. Magnificent long panicles of Rose Pink flowers cover this plant from early midsummer until frost, some panicles being 12 inches long. Very vigorous grower, good foliage and hardy in most sections. One of the best of recent introduction. Heavy 2-yr., 2-3 ft. plants, \$1.00 each; 3 for \$2.85.

ILE DE FRANCE. The grandest of all purple types of Butterfly bush. Long tapering panicles borne in great profusion through the summer, dark blue with golden stamens, presents a gorgeous sight. Heavy 2-year 2-3 ft. plants, \$1.00 each; 3 for \$2.85.

EMPIRE BLUE. Leads all other blue Buddleas for beauty of its Astor-blue merging with delicate lilac tones giving an exquisite shade of blue. No. 1 Field grown plants, \$1.10 each; 3 for \$3.00.

PINK DAWN. Compact plant four to five feet high with deep green foliage. Flower pink throughout. Excellent as a cut flower with sprays two to three feet in length. Truly the finest pink of them all. No. 1 Field grown plants, \$1.10 each; 3 for \$3.00.

ROYAL RED (New). Plants four to six feet high with deep leathery green foliage. Produces flowers from July until frost. Sprays of 2 foot length in a rich dark royal purple which intensify to almost red under artificial light. No. 1 Field grown plants, \$1.10 each; 3 for \$3.00.

CREPE MYRTLE

Blooms throughout the summer great clusters of delicately fringed flowers. Perfectly hardy as far north as New Jersey. We have pink and red. 18 to 24 inch, 90¢ each; \$2.50 for 3; 2 to 3 feet, \$1.25 each.

FLOWERING ALMOND, DOUBLE PINK. A beautiful tree; covered in May with rose-colored blossoms like small roses; hardy. 18 to 24 inch, \$1.00 each; \$2.70 for 3.

WHITE SNOWBERRY. Beautiful, rose-pink blossoms in July are followed by waxy white berries that are very ornamental all winter. This excellent, hardy, low-growing shrub does equally well in shady or sunny locations. 2 ft. size, \$1.00 each; 3 for \$2.70.

JAPAN QUINCE SCARLET. Flowers a bright scarlet crimson borne in great profusion in early spring; foliage bright green. 18 to 24 inch, 95¢ each; 3 for \$2.75.

VITEA (Agnus Castus). A vigorous bush form Shrub with attractive Blue Flowers borne in dense spikes during late summer and fall. Good foliage. 2 to 3 ft. branched, \$1.25 each.

DEUTZIA (Pride of Rochester). Produces white flowers tinged rose; vigorous grower; profuse bloomer, earliest to bloom. 18 to 24 inch, 95¢ each; 3 for \$2.60.

DEUTZIA LEMOINE. Dwarf habit of growing flowers. Literally covered with snow-white flowers. 18 to 24 inch, \$1.00 each; 3 for \$2.70.

FORSYTHIA — GOLDEN BELL

FORSYTHIA INTERMEDIA SPECTABILIS Hardest of all Forsythias. Known as showy Border Forsythia. The mass profuse bloomer of all Forsythias, bush being covered with bright golden yellow flowers from base to tip of branches. Erect grower, its long branches drooping slightly. 2 to 3 foot bushes, \$1.00 each; 3 for \$2.70.

FORTUNE'S GOLDEN BELL (Forsythia Fortune). Flowers bright yellow and appear before the leaves very early in the spring. 2 to 3 foot bushes, \$1.00 each; 3 for \$2.70.

NEW! FORSYTHIA "SPRING GLORY." A spectacular new Forsythia which bears masses of much larger blooms than older varieties. Brilliant large yellow florets completely cover the branches. Canes grow erect with graceful drooping tips. Very hardy. Strong blooming size plants. 2 to 3 ft. plants, \$1.25 each; 18 to 24 inch, \$1.00 each.

NEW! FORSYTHIA, "LYNWOOD GOLD." Just introduced, Lynwood Gold typifies its name by its deep golden flowers, borne in profusion. The individual flowers are large, attractive foliage, upright to drooping growth habits. You will like this new Forsythia. 18 to 24 inch plants, \$1.45 each.

PEARL BUSH (Exochorda Grandiflora). One of our grandest early white flowering shrubs; blossoms and leaf buds breaking forth at the same time. The flowers are completely covered with waxy-white flowers resembling Mock Orange. Plant is very hardy. Blooming at same time as Forsythia its snowy white flowers make a contrast combination. 18 to 24 inch, 85¢ each; \$2.25 for 3; 2 to 3 ft., \$1.00 each.

HYBRID FRENCH LILACS

Beauty, Color and Fragrance combined in our favorite shrub.

CHARLES JOLLY. Double, reddish purple. A heavy bloomer and thrifty growing type. 18 to 24 inch, \$1.40 each; 3 for \$3.75.

LILAC BALLEET. One of the better single reddish-pink types outstanding for richness of color. 18 to 24 inch, \$1.40 each; 3 for \$3.75.

PRESIDENT GREVY. Double bluish lilac which has made it very popular. Very fragrant. 18 to 24 inch, \$1.40 each; 3 for \$3.75.

LUDWIG SPAETH. Very hardy, thrifty and heavy blooming type. Plants medium size. Flowers single, dark purple. Very beautiful and fragrant. 18 to 24 inch, \$1.40 each; 3 for \$3.75.

MME. LEMOINE. One of the most appreciated white hybrid lilacs. Flowers are double and borne in large panicles, shading to a creamy white. Plant is vigorous and hardy. 18 to 24 inch, \$1.40 each; 3 for \$3.75.

OLD FASHIONED LILACS

LILAC, White (S. Vulgaris Alba). Too well known to need description; its flowers are white and fragrant. Fine 18 to 24 inch, \$1.00 each; 3 for \$2.70.

LILAC, PURPLE (S. Vulgaris). The well-known purple variety; always a standard sort. Fine 2 to 3 feet, \$1.00 each; 3 for \$2.70.

LILAC (Persian). A favorite among the purple lilac, having a rich color and unusually fragrant. 18 to 24 inch, \$1.00 each; 3 for \$2.70.

HYDRANGEAS

Varied Colors and Types in This Desirable Shrub

OAK LEAF HYDRANGEA. Best of the newer types of Hydrangeas. Upright to drooping in growth, attractive foliage. Compact, large panicles similar to Hydrangea P. G. which remain on plant until September. Flowers changing in color. 18 to 24 inch plants, \$1.25 each; 3 for \$3.45.

HYDRANGEA ARBORESCENS STERILIS (Hills of Snow). Handsome foliage and snow white ball-shaped clusters of flowers. Blooms the greater part of the summer. 18 to 24 inch, \$1.20 each; 3 for \$3.25.

HYDRANGEA (*Paniculata Grandiflora*). Flowers borne in huge panicles; light pink; changing to brown later in the fall; blooms in August and September. 18 to 24 inch, \$1.20 each; \$3.25 for 3.

THE GLORIOUS SPIREAS

Among the best early bloomers for specimen, clumps or hedge planting. Needs little attention. Has no enemies to destroy blooms or foliage.

SPIREA ANTHONY WATERER. Very popular low-growing bush, blooms all summer. Flowers deep rose color. 12 to 18 inch, 90c each; 3 for \$2.60.

SPIREA VAN HOUTTE (*S. Van Houttei*). This is the most popular of all the Spireas. Its gracefully arching branches heaped as they are with the white blossoms in spring. 18 to 24 inch, 50c each; \$4.50 for 10; \$40.00 for 100; 2 to 3 feet, 70c each; \$2.00 for 3.

NEW IMPROVED EVERBLOOMING SPIREA BILLIARDI. A new bright pink strain. Blooms a profusion of handsome spikes, which are most attractive and well adapted for cutting. Blooms entire season. 18 to 24 inch, \$1.90 each; 3 for \$2.75; 2 to 3 feet, \$1.20 each; 3 for \$3.20.

OLDTIME SWEET SHRUB

Time has done nothing to dim the popularity of this grand old fashioned shrub found in every section.

SWEET SCENTED SHRUB OR CALYCANTHUS. The foliage is rich and flowers of a rich chocolate color, having delightful odor. The old fashioned shrub bush that used to be in every yard. 2 to 3 feet, \$1.25 each; \$3.45 for 3.

MOCK ORANGE

No shrubby planting complete without several plants of these dainty blooming types.

PHILADELPHUS, Virginialis (New). The finest of the new Mock Oranges. Very large, white; fragrant flowers. Fragrant throughout the summer. 2 to 3 feet, \$1.30 each; \$2.85 for 3.

GOLDEN MOCK ORANGE. A favorite of the Philadelphus group. Hardy, medium size bushes covered with bright yellow leaves all summer. Flowers are double and fragrant coming out about the same time as other Mock Orange. 18 to 24 inch, \$1.65 each; 3 for \$4.50.

PHILADELPHUS, Coronarius (Mock Orange). Pure white, very fragrant flowers; one of the first to bloom. 2 to 3 feet, \$1.00 each; \$2.85 for 3.

BEAUTY BUSH (*Kolkwitzia*). One of our most graceful flowering shrubs. Long, arching branches covered in early spring with masses of delicate pink, tubular flowers; attractive foliage and used widely in general shrub plantings. 18 to 24 inch plants \$1.35 each.



FRANKLINIA



The SNOWBALL Viburnum

GARDENIA SCENTED SNOWBALL

(*Virburnum Burkwoodii*)

Here is an improved *Virburnum Carlesii* as fragrant as *Carlesii*, but blooms one to two weeks earlier. Flower heads up to four inches wide and 100 to 150 individual flowers. Semi-evergreen. Growing 5 to 6 feet high. 15 to 18 inch heavy, \$1.75 each; 18 to 24 inch, \$2.25 each.

SNOWBALL COMMON. The old-fashioned Snowball; pure white flowers are produced in May and June. Fine 2 to 3 ft. \$1.50 each; \$4.25 for 3; 18 - 24 inch, \$1.25 each; 3 for \$3.45.

EUROPEAN CRANBERRY BUSH. Handsome green foliage; large bunches of crimson berries. The flowers are pure white. 2 to 3 foot, \$1.25 each; \$3.25 for 3.

HYPERICUM — HIDCOTE. A compact, twiggy shrub, covered throughout the summer with bright yellow flowers. Does well most anywhere and if tops should freeze back a little it will spring up again from the base and produce masses of flowers that summer. Medium size grower. 18 to 24 inch plants, \$1.45 each.

WEIGELA EVA RATHKE. Flowers a brilliant crimson; a beautiful clear, distinct shade. 18 to 24 inch bush, 95c each; \$2.60 for 3.

WEIGELA ROSEA. An elegant variety with fine rose colored flowers appearing in June. 18 to 24 inch, 85c each; \$2.25 for 3.

WEIGELA VAN HOUTTE. A selected form of the *Rosea*, having deep rosy red blossoms borne in great profusion. Weeping and graceful. A very beautiful type Weigela. 18 to 24 inch, 85c each; \$2.25 for 3.

WEIGELA LUTEA (New). An outstanding new form of the famous and lovely Weigela family attaining a height of 6 to 8 feet. The foliage of this variety is variegated, the leaves being a bright green with yellow and green splotches over the entire surface. The flowers are rose pink to deep pink which are borne in profusion during late May and early June. 18 to 24 inch, 85c each; 3 for \$2.25.

"THE RARE FRANKLINIA"

Beautiful blooms and blazing fall foliage bring beauty to any planting. Flowers start opening in Mid-August and continue to open until hard frosts. The young leaves are 5 to 6 inches long by about one-third as wide, a rich dark green with red veining. In Autumn the whole tree blazes a rich warm color. Produces a beautiful effect in any ornamental planting. 12 to 18 inch, \$1.50 each; 18 to 24 inch, \$2.50 each; 2 to 3 feet, \$3.90 each.

Desirable Flowering and Ornamental TREES AND SHRUBS That Lead the Beauty Parade of Spring Blooms

THE BEAUTY TREE OF AMERICA

Oriental Flowering Cherries

KWANZAN. Large double pink blossoms borne in profusion. Tree vigorous and upright in growth.

MT. FUJI. The very best white flowering cherry. We have never seen such clusters of now white double blossoms as this tree bears in the spring. Tree upright in growth but droop naturally when in bloom.

Prices upright Tree Form. Double Flowering Cherry (blooming size trees) 4 to 4 ft., \$2.95 each; 4 to 5 ft. \$3.95 each.

WEEPING DOUBLE FLOWERING CHERRY

Grace and Beauty unequalled in our Large Blossom type

Flowers are large, double brilliant pink borne in clusters with stems about 1 inch long. Blossoms later than the Single Flowering type and about the same time as other double flowering cherry, being partly in leaf when blooms appear. A grand sight to behold when in full bloom. Well developed heads on 5 to 6 ft. stems, \$7.50 each.

THE BEAUTIFUL MAGNOLIAS

Nature gives us nothing finer in tree blooms.

MAGNOLIA STELLATA (The Starry Magnolia). A distinct and charming slow growing magnolia. Blooms before foliage appears. Flowers pure white, semi-double and fragrant. A profuse bloomer and very attractive. 2-3 ft. plants, \$3.95 each; 18 to 24 in., \$2.85 each.

MAGNOLIA SOULANGEANA and **MAGNOLIA NIGRA**, the best known of the deciduous Magnolias. Perfectly hardy and very beautiful plants when in bloom. Blossoms are large, purplish-pink and white and usually appear just before the leaves come out. The Nigra type flowers are dark purple on outside, 18 to 24 inch, \$2.95 each; 24 to 30 inch, \$3.95 each; 30 to 36 inch, \$4.95 each; 3 to 4 ft., \$5.95 each.

MAGNOLIA GRANDIFLORA. The great evergreen, large flowering Magnolia of the South and Central areas. The most beautiful of all evergreen trees; its immense saucer-like, white shading to cream and very fragrant flowers present a striking appearance contrasted with the large glossy green leaves. Not hardy north of southern New York. 18 to 24 inch, \$4.50 each, 2 to 3 feet, \$9.95 each.

BLOOD LEAF MAPLE

THE ARISTOCRAT OF ALL MAPLES

We offer this extremely scarce item again this year in selected type dwarf stock. A rare and beautiful grafted tree with rich purplish red leaves which adds the correct touch to many landscape effects. 15 to 18" only, \$4.75 each.

THE GORGEOUS FLOWERING DOGWOODS

A Favorite Wherever Grown and Grows Most Everywhere



DOGWOOD, WHITE FLOWERING.

Large white flowers appear in the spring before the leaves. Scarlet fruits are borne in the autumn and the leaves turn to a deep red. 3 to 4 ft. \$1.95 each; \$5.00 for 3; 4 to 5 ft. \$2.75 each; \$6.95 for 3.

DOGWOOD (Pink Flowering). A colored form of the native species Dogwood. Same habits of growth, period of bloom and general behavior; bright, deep rose-colored blossoms, 18 to 24 inch, \$2.65 each; \$7.40 for 3; 2 to 3 ft. \$3.35 each; \$9.50 for 3; 3 to 4 ft. \$4.25 each.

OUR FINEST HAWTHORN

PAUL'S SCARLET HAWTHORN. The grandest and most floriferous of all the Hawthornes. The rich brilliant double scarlet flowers present a striking appearance during the early spring. These combined with the healthy, vigorous habits of the tree, being very hardy, make it a general favorite. 4 to 5 ft. trees, well branched, \$3.65 each; 3 for \$9.95.

PURPLE LEAVED PLUM

REBUD. At last an Ornamental Purple leaf plum producing an edible fruit. This variety can be planted for both ornamental and fruiting purposes. The foliage is red, shading to dark red. The underside of leaf always having dark red color. The blossoms are red, the fruit has dark red skin and flesh. Redbud very vigorous, fruit production high. Fruit is cling of medium size, tart to taste. Ripens late July. 4 to 5 feet, \$2.25 each; 2 to 3 ft., \$1.45 each; 3 to 4 ft., \$1.75 each.

DOUBLE PINK FLOWERING PLUM.

New and outstanding plum you will want because of its mass of pink blossoms which literally cover the tree followed by purplish foliage which is extremely showy during the entire season. 4 to 5 ft. tree, \$2.25 each; 3 for \$6.00; 3 to 4 ft. trees, \$1.75 each; 2 to 3 ft. trees, \$1.45 each.

JUDAS TREE OR RED BUD. A medium sized tree with large, irregular head and perfect heart-shaped leaves. The profusion of delicate reddish-pink blossoms with which it is covered in early spring before the foliage appears makes it one of the finest ornamental trees. 3 to 4 ft., \$1.65 each; \$4.50 for 3.

THE GORGEOUS HOLLY

Truly plants of distinction.

Ilex Cornuta Burfordi and Ilex Cornuta; Glossy bright green foliage and heavy berry producing types of dwarfish habits so they may be used in most all foundation plantings or as smaller growing specimen trees. Perfectly hardy in southern and central areas except in higher elevations where temperatures get below zero in winter months. Burfordi type usually has but one spine whereas the Cornuta type has about five spines. These are considered among the "Showiest" of Hollies. State type wanted; 12 to 18 inch plants, \$2.95 each; 18 to 24 inch \$3.95 each.

THE GRAND GARDENIA

A flower lovers favorite.

GARDENIA, FORTUNEL. Everyone loves the delicate fragrance of the Gardenia blossoms, and bright evergreen foliage. Hardy outdoor types that can be grown anywhere temperatures do not get below 15° F. Fortune is an everblooming type with fine double blossoms. Light 12 to 18 inch plants, \$1.60 each.

PYRACANTHA LANDLI (FIRETHORN)

The most hardy firethorn. Upright grower, white flowers; large, orange colored berries from mid-summer 'til late winter. Prune annually for increased berry production. 2 to 3 ft. \$3.45 each; 18-24 inch, \$2.65 each; 12-18 inch, \$1.65 each.

PYRACANTHA, RED BERRIED.

There are many types of the Red Berried Pyracantha being offered and we have selected the most hardy type we have observed, coming thru under zero temperatures. The red berried type is more spreading than the Landali. The clusters of large bright red berries contrasted with glossy, evergreen foliage surely presents a striking appearance. A beautiful combination when planted with Landali type. 12 to 18 in. \$1.95 each.

OUR FLOWERING CRAB

BECHTEL'S DOUBLE FLOWERING CRAB.

One of the most beautiful of the flowering crabs; tree medium size, covered early spring with large, double, fragrant flowers of a delicate pink color, 3 to 4 feet, \$2.50 each; 4 to 5 feet, \$3.25 each.

ALMEY "SENSATIONAL" NEW FLOWERING CRAB.

The tree upright vigorous and hardy. Blossoms second year. Flowers open from deep carmine buds, are large, star pointed and fiery crimson. One of the best new sorts, 5-6 ft., \$3.25 each; 4-5 ft., \$2.65 each; 3-4 ft., \$1.95 each.

DOUBLE FLOWERING PEACH

This hardy, profuse blooming type most desirable for lawn.

The flowers are very double, almost like a small rose and present a striking appearance. Trees are hardy anywhere peaches can be grown. Can be supplied in double red, double white and double pink. 2 to 3 ft., \$1.15 each; \$3.90 for 3; 3 to 4 ft. \$1.45 each; \$4.00 for 3; 4 to 5 ft. sturdy trees, well branched, \$1.75 each; \$5.00 for 3.

RED LEAVED PEACH

We can now offer a fine type of red leaved peach for general planting in the home surroundings. A tree of beauty and high vigor with fruits at the same time. It rivals the purple leaved plums. You will like them. 2-3 ft., \$1.25; 3-4 ft. \$1.60; 4 to 5 ft., \$1.95 each.

Shade Trees

We give special prices for street and park plantings using twenty or more trees. Write to us, giving quantities and grades desired. All 6-8 and 8-10 ft. are well branched.

SWEET GUM. Sometimes called the Star tree. A beautiful symmetrically shaped tree. The corky-ridged bark of the branches and large limbs, present an unique appearance. Leaves are bright green changing to a pleasing tone of crimson in the autumn. 2 to 3 ft., \$1.00 each; 3 to 4 ft., \$1.45 each; 4 to 5 ft., \$1.95 each; 5 to 6 ft., \$2.25 each.

CHINESE ELM. Tree upright, extreme end of branches drooping. Very dense, making good shade. Fast growing and resistant to drought and cold. 3 to 6 feet, \$1.95 each; 6 to 8 feet, \$3.00 each; 8 to 10 feet, \$4.75 each.

BIRCH WHITE (European). Erect growing. Branches slightly drooping and attractive bark which is almost white. 6 to 8 feet, \$3.75 each; \$10.50 for 3; 4 to 6 feet, \$2.25 each; \$6.00 for 3.

WHITE BIRCH CLUMPS (European). Same as regular White Birch except grown in clumps of 3 or more stems from a main stem at ground level. Produces very beautiful effect and very desirable for screen planting. 4 to 5 feet, 3 or more stems, \$2.95 each; 3 to 4 ft., \$2.25 each.

MAPLE, NORWAY (A. Platanoides). A large, handsome tree with broad, deep green foliage; has a very compact growth. A valuable tree for parks, lawns or streets. 6 to 8 feet, \$4.75 each; 8 to 10 feet, \$5.75 each.

MAPLE, SILVER-LEAVED or SOFT (A. Dasycarpum). A rapid growing tree of large size, irregular rounded form; foliage bright green above and silver beneath; a favorite street and park tree. 6 to 8 feet \$3.00 each; 8 to 10 ft., \$4.00 each.

SCWEDLER'S PURPLE LEAVED MAPLE. Probably our best, large growing purple leaved tree, of the sugar maple type. 5 to 6 feet, \$3.25 each; 4 to 5 ft., \$2.75 each.

ORIENTAL PLANE. A rapid growing erect tree with bright green foliage; much more esteemed than the American variety as a shade tree, very desirable for parks, streets and lawns. 6 to 8 feet, \$3.50 each; 8 to 10 feet, \$4.50 each.

POPLAR, LOMBARDY. Grows to an immense height. Used for roadside planting or to break the monotony of low, rounded trees. Also beautiful as a screen or windbreak. 6 to 8 feet, \$1.95 each.

POPLAR, BOLLEANA. Beautiful tree that resembles the Lombardy Poplar in shape but is harder and longer lived. Has deeply lobed leaves with white facing. 6 to 8 ft., branched, \$3.65 each.

WEeping ORNAMENTAL TREES

WEeping WILLOW, WISCONSIN. The well-known common weeping willow; makes a large tree covered with drooping branches. 6 to 8 feet, \$3.25 each; \$9.25 for 3.

WEeping WILLOW, NOBE. A graceful weeping tree with golden yellow bark, narrow green leaves, silvery beneath, and long drooping branches. 5 to 6 ft., \$2.75 each.

CUT LEAF WEeping WHITE BIRCH. One of the most beautiful weeping trees now offered. Pyramidal in growth habit. Dark green leaves and shiny white bark as tree matures. 6 to 8 foot trees, \$4.95 each; \$14.25 for 3.

Small Size Shade Trees

These well rooted straight trees, mostly whips with few branches will grow and develop rapidly into fine shade trees.

WISCONSIN WEeping WILLOW. The well-known common weeping willow, known in all sections. 3-4 feet, 70c each; 3 for \$1.95; 6 for \$3.75.

LOMBARDY POPLAR. Ideal for screen and windbreak planting. The old favorite. 4-5 feet, light, 65c each; 3 for \$1.75.

NORWAY MAPLE. Our most widely planted lawn and street shade tree, forming dense round top. 4 to 5 ft., \$1.60 each; 3 for \$4.50; 5 to 6 ft., \$2.25 each; 3 for \$6.25.

CHINESE ELM. A hardy, rapid growing, very popular type of the elm of recent introduction, proving the most satisfactory of all rapid growing trees. 4-5 feet, 85c each; 3 for \$2.40; 10 for \$7.50; 3-4 feet light, 10 for \$4.50; 50 for \$20.00.

SILVER LEAVED MAPLE. The old standby in rapid growing shade trees in many sections. 3 to 4 ft., light, 60c each; 5 for \$2.75; 10 for \$4.50.

CRIMSON KING MAPLE

(Plant Patent No. 735)

The real red maple you have been waiting for. A beautiful form of Schwedler Maple with intense red foliage throughout the growing season. Originated in Europe, and has been under observation in all parts of the U. S. for more than ten years. Grows to a large tree. It is perfectly hardy and can be grown in most any location. "It is a tree of beauty." SEE OUTSIDE BACK COVER FOR COLOR ILLUSTRATION. 4 to 5 ft. \$4.95 each; 5 to 6 ft., \$5.95 each; 6 to 7 ft. \$6.95 each.

MORaine LOCUST

(Plant Pat. No. 836)

We bring to our patrons another fine shade tree. The Moraine Locust is an improved variation of the Honey Locust with a round head when young but tall and vase shaped when older, attaining a height of about 80 feet. A stately specimen tree of tidy habits. The dark green, lacy foliage leaves some sunlight filter through and grasses do well under the tree. A new, fast growing, disease resistant shade tree you can enjoy wherever planted. 5 to 6 feet, branched \$6.00 each; 6 to 7 ft., branched \$7.50 each; 7 to 8 ft. branched \$9.00 each.

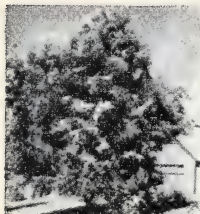

CHINESE ELM



CHINESE HAZEL TREE

Its New-Its A Shade Tree
Its A Nut Tree

Chinese Hazel Tree

A Grand New Ornamental
Nut Bearing Tree
FROM CHINA

We offer this new type shade tree. It is hardy, rapid growing, upright-spreading in type with large, broad deep green foliage which remains green until late in the fall. One of the most attractive and desirable shade trees we have offered in many years. Produces edible nut. Trees reach height of 60 or more feet. 2 to 3 ft., \$1.95 each; 3 to 4 ft., \$2.35 each; 4 to 5 ft., \$2.95 each; 5 to 6 ft., \$3.95 each.

CUSHION MUMS

THE MOST BEAUTIFUL
BORDER AND BEDDING
PLANT INTRODUCED IN
RECENT YEARS

Covered with hundreds of 'Minature Mums' from July until heavy frosts. A perennial that should be in every garden and about every home. Gorgeous for dainty Bouquets. We have White, Pink, Bronze, and Yellow Colors. State which color wanted. Strong, well rooted, single plants, 30c each; \$2.50 for 10. Heavy, well branched clump plants, 2 yr., \$1.45 each; \$13.30 for 10.

Hardy Evergreens

Our Hardy Evergreens Are Selected To Give You The Best Types For Foundation or General Landscaping. All Plants Listed in This Group Shipped With Ball of Earth Unless Otherwise Desired To Save On Shipping Expense.

ARBORVITAE (America). Very hardy, grows rapidly, forms a beautiful hedge, very dense. 18 to 24 inch, \$3.00 each; 2 to 3 foot, \$4.50 each; 3 to 4 ft., \$5.50 each; 4 to 5 ft., \$6.50 each.

ARBORVITAE (Pyramidalis). A superb hardy sort, very compact habit and grows in a perfect column. 18 to 24 inch, \$3.50 each; 24 to 30 inch, \$4.25 each; 30 to 36 inch, \$4.90 each; 36 to 42 inch, \$5.75 each.

ARBORVITAE GLOBE. A perfect globe when well grown, the spread usually equalling the height. Foliage of light green. 12 to 15 inch, \$2.75 each; 15 to 18 inch, \$3.85 each; 18 to 24 inch, \$4.75 each.

ARBORVITAE BERCKMAN'S GOLDEN. Beautiful compact form, very dense and compact. A dwarf type with golden foliage. 12 to 15 inch, \$3.00 each; 15 to 18 inch, \$3.50 each; 9 to 12 inch, \$2.55 each.

THUA OCCIDENTALIS NIGRA. Very dark green and compact type of the American Arborvitae becoming more and more popular. Can be used in place of Pyramidal forms of evergreens where more body is desired. 12 to 18 inch, \$2.50 each; 18 to 24 inch, \$3.50 each; 2 to 3 ft., \$4.75 each.

THUA OCCIDENTALIS ELEGANTISSIMA Golden tipped Pyramidal type of Arborvitae which grows compact and very erect. Very hardy and one of the better types, holding its color well. 30 to 36 inch, \$4.25 each; 3 to 4 ft., \$5.50 each.

SPINY GREEK JUNIPER. An unusually attractive dwarf pyramidal form with very compact bluish-green foliage. 12 to 15 inch, \$3.00 each; 15 to 18 inch, \$3.75 each.

IRISH JUNIPER. Very erect, forming a column of deep green foliage. 18 to 24 inch, \$3.00 each; 24 to 30 inch, \$4.00 each; 30 to 36 inch, \$4.50 each.

We Can Supply Many Other Types and Sizes for Near By Planting. Prices Can Be Given at Nursery.

PFITZERIANA JUNIPER. Very hardy, valuable spreading variety with silvery color. 18 to 24 inch, \$4.75 each; 24 to 30 inch, \$5.50 each.

JUNIPER GLAUCA HETZLI. A spreading type evergreen, decidedly blue, rapid in growth, stands shearing well, closely resembling the Pfitzeriana in appearance and growth habits. 18 to 24 inch compact plants, \$4.50 each; 24 to 30 inch, \$5.75 each.

TAXUS MEDIA BROWNII. One of the best forms of the Media type Yew. Grows very dense and conical in outline; beautiful dark green foliage. Hardy. 12 to 15 inch, \$3.50 each; 15 to 18 inch, \$4.75 each; 18 to 24 inch, \$5.75 each; 24 to 30 inch, \$6.75 each.

TAXUS CUSPIDATA (Japanese Yew). One of the hardest of Yews. Bushy, upright, spreading nature, with rich green foliage well suited for foundation planting. Price 12 to 18 inch, \$4.75 each; 18 to 24 inch, \$5.75 each; 24 to 30 inch, \$6.75 each.

TAXUS MEDIA HICKSI. A distinct columnar form with upright branches with radially spread leaves. Not as compact as the Irish Yew. 18 to 24 inch, \$5.50 each; 24 to 30 inch, \$6.00 each; 12 to 18 in., \$3.95 each.

DOUGLAS FIR. One of our finest fir type trees adapted to wide areas and especially beautiful as a specimen tree. Must have good drainage. Long blue-green foliage, dense and very hardy. 18 to 24 in. plants, \$3.75 each; 24 to 30 inch plants, \$4.65 each; 30 to 36 inch plants, \$5.50 each.

WHITE SPRUCE (Picea Canadensis). A very compact growing form of spruce. Blue-green foliage, relative short needles, grows to fine specimen tree. Graceful growth habits and very desirable. 12 to 18 inch, \$2.75 each; 18 to 24 inch, \$3.75 each; 24 to 30 inch, \$4.65 each.

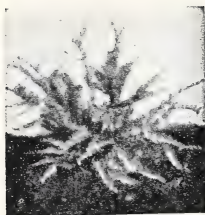

SPREADING YEW



AMERICAN ARBORVITAE

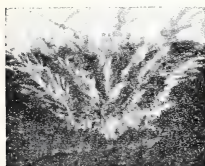

PFITZER JUNIPER



HICKS YEW

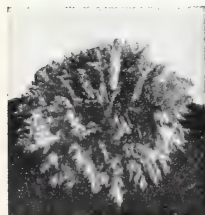

GLOBE ARBORVITAE

Small Low-Priced Evergreens

Our Finest Type Evergreens in Small Size Transplanted Heavy Rooted Plants. All Shipped Bare Rooted, Packed in Moss, by Express and Parcel Post.

Beautiful Your Home and Grounds With These Low Priced Evergreens. They Are Strong, Vigorous Growers Which Will Give You Pleasure As They Grow to Maturity.

GLOBE ARBORVITAE. A perfect globe type evergreen, the spreading usually equalling the height. 8 to 10 inch, \$1.00 each; 3 for \$2.75.

PYRAMIDAL ARBORVITAE. A very hardy compact evergreen, grows natural in perfect pyramidal shape. 10 to 12 inch size, \$1.00 each; 3 for \$2.75.

AMERICA ARBORVITAE. Has graceful habits, beautiful foliage. Suitable for foundation hedge and windbreak planting. 15 to 18 inch size, \$1.00 each; 3 for \$2.75.

BERCKMAN'S GOLDEN ARBORVITAE. The favorite of all dwarf golden compact evergreens. 8 to 10 inch, \$1.00 each; 3 for \$2.75.

PFITZER JUNIPER. A general favorite wherever planted as a low spreading type plant. Good color, bluish-green. 6 to 12 inch, \$1.00 each; 3 for \$2.50.

PFITZER JUNIPER GLAUCA HETZLI. Favorite of all spreading Junipers. Very hardy, beautiful silvery blue-green foliage. 10 to 15 inch plants, \$1.00 each; 3 for \$2.75.

TAXUS CUSPIDATA, JAPANESE YEW. The well known spreading type, hardy Japanese Yew. Withstands shade or full sunshine. 8 to 12 inch size, \$1.00 each; 3 for \$2.75.

TAXUS MEDIA HICKSI. A distinct columnar form with upright branches with radially spread leaves. Not as compact as the Irish Yew, but somewhat harder. 10 to 12 inch, \$1.00 each; 3 for \$2.75.

TAXUS MEDIA BROWNII. One of the best forms of the Media Type Yew. Grows very dense and conical in outline. 8 to 10 inch, \$1.00 each; 3 for \$2.75.

TAXUS CUSPIDATA NANA FEMINA. A heavy berry bearing type of the dwarf Yew, with good foliage and good bearing habits. 8 to 10 inch, \$1.00 each; 3 for \$2.75.

TAXUS MEDIA ANDERSONI. A wide vase-shaped form of the Media Type Yew. Hardy with excellent foliage and suitable for specimen plantings or where high class hedge is desired. It is considered one of the best. 8 to 10 inch, \$1.00 each; 3 for \$2.75.

PLANT AMERICA

KEEP AMERICA STRONG — CONSERVE THE SOIL — PRESERVE BEAUTY Help your state to keep America Green — Help plant America by planting your property, by so doing you add to the natural beauty of city, town and country.

Broad-Leaved Evergreens

ABELIA OR BUSH ARBUTUS
Grandest Of All Flowering Evergreens

ABELIA GRANDIFLORA. Foliage dark green, glossy, its arching branches have a distinct shade of red. From May until frost this plant is covered with pinkish-white bell-shaped flowers. 12 to 18 inch, \$1.25 each; \$11.00 for 10; 18 to 24 inch, \$1.95 each; \$17.50 for 10; 2 to 3 feet, \$2.50 each; \$22.50 for 10.

EVERGREEN (Wax Leaved) PRIVET

LIGUSTRUM LUCIDUM. Medium to dwarf grower. Large dark green, glossy foliage which varies little winter or summer. White flowers followed by blue berries which hang on until spring. Prices 18 to 24 inch, \$2.25 each; 12 to 18 inch, \$1.75 each.

NANDINA DOMESTICA. (Heavenly Bamboo). One of our finest Berried Evergreen plants. A very showy shrub of medium height with large cluster of small red berries in the autumn. Its dark green foliage assumes a gorgeous orange red or crimson color in winter. Thrives well in any well-drained loamy soil and is very hardy. One of the plants which is used in all the better class of landscape work. 18 to 24 inch; \$3.25 each; 12 to 18 inch; \$1.75 each.

HOLLY. (Ilex Crenata Convexi). A slow growing form of the box leaved Japanese Holly, with glossy box-like leaves. A compact growing, attractive plant used widely for rock gardens and borders where rigid dense holly type plants are desired. 12 to 15 inch, \$2.95 each; 15 to 18 in., \$3.45 each.

SEE PAGE 52 FOR OTHER HOLLY TYPES

AZALEAS

Azaleas are among the most showy of all garden flowers. They are easy to grow — extremely floriferous. The colors are in many exquisite shades from Crimson Red thru Pale Pink. No foundation planting is complete without them.

AMOENA. A dense, dwarf growing evergreen shrub, semi-double flowers of bright cheerful rosy-purple, produced in great numbers. 12 to 15 inch, \$3.95 each; 10 to 12 inch, \$3.25 each.

HINODEGIRI. Is a broad, spreading habit; with beautiful evergreen foliage and many grey-red, single flowers. Bushy plants, 10 to 12 inch, \$3.25 each; 12 to 15 inch, \$4.00 each; 8 to 10 inch, \$2.55 each.

HINO-CRIMSON. Brilliant red flowers borne in great profusion, blend to coppery red and present a stunning appearance. An early bloomer with glossy evergreen foliage. One of the best Kurumes. Bushy, blooming size plants, 10 to 12 inch, \$3.25 each; 12 to 15 inch, \$3.95.

SWEET BRIAR. One of the newer Kurumes, and one of the hardiest. A thrifty grower and profuse bloomer of large, rose-pink attractive flowers. Presents a beautiful contrast to the Flame and Hinodegiri and much admired by azalea critics. Evergreen foliage, 10 to 12 inch, \$3.25 each; 12 to 15 inch, \$3.95 each; 8 to 10 inch; \$2.65 each.

CHRISTMAS CHEER. The blooms are bright red and the plant blooms in profusion making this one of the most popular reds offered. 8 to 10 inch, \$2.65 each; 10 to 12 inch, \$3.40 each.

FLAME. Brilliant red flowers borne in great profusion, blend to coppery red and present a stunning appearance. An early bloomer with glossy evergreen foliage. One of the best Kurumes. Bushy blooming size plants, 10 to 12 inch, \$3.35; 12 to 15 inch, \$3.95 each.

CORAL BELLS. Grows to height of three feet and is very showy. A brilliant coral pink against the evergreen foliage in May increases the popularity of this plant for a Mother's Day Azalea. 10 to 12 inch, \$3.25 each; 12 to 15 inch, \$4.25 each.

PINK PEARL. Produces great quantities of beautiful salmon-rose colored large flowers which are tinted lighter in the center of the blooms. Very showy and attractive but not too hardy in the northern sections. 8 to 10 inch, \$2.65 each; 10 to 12 inch, \$3.25 each; 12 to 15 inch, \$4.00 each.

INDICA ALBA. Very hardy, upright grower, leaves dull, hairy, attractive. Flowers pure white. Blooms Mid-season. 12 to 18 inch, \$4.35 each; 10 to 12 inch, \$3.35 each.

MAY GLORY. One of our finest late blooming, deep pink, with almost red throat markings. A free grower and very showy. 10 to 12 in., \$2.95 each; 12 to 15 in., \$3.75 each.

Evergreen Seedlings

FOR

TIMBER — WINDBREAKS — LINE MARKERS
CHRISTMAS TREES AND GENERAL ORNAMENTAL USE. MAKE YOUR \$\$\$\$ GROW WITH THESE
STURDY WELL ROOTED EVERGREEN SEEDLINGS

Prices given are per plant	20	50	100	500 or more
Scotch Pine, 3 yr. seedlings	5 to 10 in.	11c	10c	9c 8c
Austrian Pine, 3 yr. seedlings	8 to 12 in.	12c	11c	10c 9c
White Pine, 3 yr. seedlings	5 to 10 in.	11c	10c	9c 8c
Am. Red Pine, 3 yr. seedlings	6 to 12 in.	15c	14c	13c 12c
Black Pine, 3 yr. seedlings	5 to 8 in.	15c	14c	13c 12c
White Spruce, 3 yr. seedlings	8 to 12 in.	15c	14c	13c 12c
Norway Spruce, 3 yr. seedlings	5 to 10 in.	10c	9c	8c 7c
Can. Hemlock, 3 yr. seedlings	8 to 12 in.	20c	18c	17c 16c
Balsam Fir, 4 yr. seedlings	6 to 12 in.	15c	14c	13c 12c
Douglas Fir, 4 yr. seedlings	8 to 12 in.	15c	14c	13c 12c
American A.V., 3 yr. seedlings	8 to 12 in.	14c	12c	11c 10c
Concolor B. Spruce, 3 yr.	5 to 10 in.	20c	18c	17c 16c
Concolor Fir, 3 yr. seedlings	8 to 12 in.	25c	23c	20c 18c

ALL PLANTS SHIPPED PARCEL POST PREPAID
 (We cannot make any replacements on these seedlings if they fail to grow. All plants taken freshly from soil.)

GLAMOUR. A very showy, deep rose, late blooming type with good foliage. Profuse bloomer and very beautiful. 10 to 12 inch, \$2.95 each; 12 to 15 inch, \$3.75 each.

SNOW. Large, pure white, hose-in-hose type and one of the best of the dwarf white azaleas. Good foliage and hardy. 8 to 10 inch, \$2.45 each; Late bloomer.

CYTHAREA. Brilliant rose pink, large blossoms and very showy with good hardy plant and foliage. 12 to 15 inch, \$3.75 each.



Chinese Hazel Tree growing in nursery row. Note foliage. See page 53 for description and prices.

GENERAL HINTS ON PLANTING DISTANCE, ETC.

Distance for Planting — Square Method

Distance for planting different kinds of fruit trees, etc., square method.

Peach. 16 to 25 feet apart each way.
 Standard Apple. 25 to 40 feet apart each way.
 Dwarf Apple. See page 22.
 Cherry (Sour). 16 to 25 feet apart each way.
 Cherry (Sweet). 25 to 40 feet apart each way.
 Standard Pear. 25 to 40 feet apart each way.
 Plum. 20 to 24 feet apart each way.
 Pecans and Black Walnuts. 40 to 80 feet.
 Filberts. 6 to 8 feet.
 English Walnuts. 30 to 40 feet.
 The nut. 25 to 35 feet.
 Grape Vines. Rows 8 to 10 feet apart, 8 feet apart in row.
 Blueberries. Rows 7 to 9 feet apart, plants 5 to 8 feet apart in row.

Black Raspberries and Dewberries. Rows 5 feet apart, 4 to 5 feet apart in row.
 Blackberries. Rows 6 feet apart, 3 feet apart in row.
 Red Raspberries. Rows 5 to 6 feet apart, 1½ to 2 feet apart in rows.
 Strawberries, Field Culture. Rows 3¼ to 4 feet apart, 16 to 24 inches apart in row.
 Strawberries, Garden Culture. Rows 24 to 30 inches apart, 12 to 18 inches in row.
 Asparagus, (field grown). Rows 5 feet apart, 18 to 24 inches apart in row.
 Asparagus, (in beds). Rows 2 feet apart, 12 to 18 inches apart in row.

NUMBER OF TREES OR PLANTS TO THE ACRE (Square System)

RULE—Multiply the distance in feet between the row by the distance the plants are: Number of square feet for each plant, which, divided into the number of square feet in the acre (43,560), will give the number of plants or trees to the acre.

Distance	No. of Trees	Distance	No. of Trees	Distance	No. of Trees
1 foot apart each way.....	43,560	9 feet apart each way.....	537	17 feet apart each way.....	150
2 feet apart each way.....	10,890	10 feet apart each way.....	435	18 feet apart each way.....	134
3 feet apart each way.....	4,840	11 feet apart each way.....	360	19 feet apart each way.....	120
4 feet apart each way.....	2,722	12 feet apart each way.....	305	20 feet apart each way.....	106
5 feet apart each way.....	1,745	13 feet apart each way.....	257	25 feet apart each way.....	80
6 feet apart each way.....	1,210	14 feet apart each way.....	222	30 feet apart each way.....	48
7 feet apart each way.....	888	15 feet apart each way.....	193	35 feet apart each way.....	35
8 feet apart each way.....	680	16 feet apart each way.....	170	40 feet apart each way.....	27

How to Order From Bountiful Ridge Nurseries

All prices in this catalog are net F.O.B. Princess Anne, Md. No discount allowed. Delivered prices will be given on any stock wanted if you write giving size and number of trees wanted. The prices quoted herein are for shipping season of Fall 1955 and Spring 1956. However, all prices as listed in this catalogue will be effective until our new catalogue or price list is printed for fall 1956, spring 1957.

PLEASE NOTE—Any Sales Tax which may be imposed on nursery stock by State or Federal authority should be added to the amount of your order. You will be advised of any changes or additions which may be made when orders are acknowledged.

OUR SHIPPING SEASON

We pack and ship all through the winter to Southern States. Our regular shipping and packing season usually opens here about the 15th of October and continues until May 10. Our fall shipping season opens about October 1st on some items.

OUR TERMS

Our terms are cash except in large orders when satisfactory reference is given; then one-third the amount of the order must be sent and the balance on arrival of trees at depot. On early orders one-third the amount can be sent in and balance a few days before shipment. Prices in this Catalog are for FALL 1955 and SPRING 1956.

HOW TO REMIT

Remittance should be made either by Post Office Money Order, Registered Letter, or by Check on your Bank.

ORDER EARLY

We earnestly request our patrons to send their orders in early and specify when they wish them shipped. We pride ourselves on making prompt delivery but sometimes in our busy season we cannot get the orders shipped on the exact time, and must ask our customer's indulgence for a week or so and shipment will be made as promptly as possible. If time of shipment is left to us we can assure our customer of receiving stock in perfect condition and in proper planting season.

MISTAKES

We use every precaution that is humanly possible to avoid mistakes and believe that we are as near free from them as any Nurseryman in the United States; but in the event any of our stock should prove untrue to name under which it is labeled or sold, it will be our option to replace original order as ordered or refund the amount paid for stock ordered upon proper proof that such stock shipped was not true to name. Further than this we are not responsible.

CERTIFICATE OF INSPECTION — DUPLICATE OF NUMBER 23

THIS IS TO CERTIFY, That on the 30th day of August, 1955 we examined the Nursery Stock of the Bountiful Ridge Nurseries, growing in their nurseries at Princess Anne, County of Somerset, State of Maryland, in accordance with the laws of Maryland, 1898, Chapter 289, Section 58, and that said nurseries and premises are apparently free, so far as can be determined by inspection from San Jose Scale, Peach Yellow, Pear Blight and other dangerously injurious insect pests and plant diseases.

THIS CERTIFICATE is valid until September 30, 1956 unless sooner revoked, and does not include nursery stock not grown within this State, unless such stock is previously covered by Certificate and accepted by the State Entomologist and State Pathologist.

ERNEST N. CORY, State Entomologist

G. S. LANGFORD, Chief Inspector

L. O. WEAVER, State Pathologist

In addition to the above Certificate every shipment going outside of the infested area of the Japanese Beetle has a certificate of the U. S. Department of Agriculture showing the shipment is free from Japanese Beetle.

SPECIAL NOTICES

All quotations, acceptances of orders and promises of shipment are subject to change, limitations or cancellations made necessary by State, Government regulations or other Hazards beyond our control, affecting our operations.

BOUNTIFUL RIDGE NURSERIES

RECEIVING STOCK IN COLD WEATHER

In event it should turn cold after your stock has been shipped to you and there is a possibility that there is frost in the box in which the stock is shipped, put the box in a place where the temperature is above freezing—a cellar or a frost-proof building, and do not disturb for 5 to 7 days, at which time stock can be removed from the box in first-class condition. Under no circumstances should you open a box when you think there is frost in it, it will kill it. But if allowed to thaw out in the box, the stock will not be injured. Be sure and follow this practice.

OUR REFERENCES

As to our responsibility, we refer you to the Salisbury National Bank, Salisbury, Md., Farmers & Merchants Bank, Salisbury, Md., Bank of Somerset, Princess Anne, Md., Dun & Bradstreet and to any of our thousands of customers throughout the country that you might know or whose name you find in this catalog, and the various State Departments in the Eastern U. S.

**BOUNTIFUL RIDGE NURSERIES
PRINCESS ANNE, MARYLAND**

Quantity	Name of Trees or Plants Ordered	SIZE	AGE	UNIT PRICE	TOTAL PRICE
	AMOUNT FORWARD				
	TOTAL AMOUNT ENCLOSED				
Total Amount of Order					
Less Deductions					
Net Amount of Order					
Amount Enclosed for Prepaid Delivery					

PLEASE NOTE—Any Sales Tax which may be imposed on nursery stock by State or Federal authority should be added to the amount of your order. You will be advised of any changes or additions which may be made when orders are acknowledged.

MISTAKES

We use every precaution that is humanly possible to avoid mistakes and believe we are as near free from them as any Nurseryman in the United States; but in the event any of our stock should prove untrue to name under which it is labeled or sold, it will be our option to replace original order as ordered or refund the amount paid for stock order upon proper proof that such stock shipped was not true to name. Further than this we are not responsible.

PLEASE NOTE—We are doing our best to give our customers absolute satisfaction and believe our products represent the best values in nursery stock that can be purchased today. The hundreds of letters we receive each year attesting to fair and generous treatment and the results our stock is giving in all sections of the country brings an ever widening circle of customers. If you have some friends whom you feel will be interested in purchasing any of our products we shall appreciate your giving their full name and correct address and we will mail them a free copy of our latest catalogue. Thank you.

If you sent us a list of names last year please do not send the same names this year.

Stelemaster

Buy Bountiful Ridge Grown
Virus Free Stelemaster

A really great berry, resistant to all known types of Red-Stele root rot, in the Eastern U.S. Production records show yields of 12,000 quarts per acre or more. Well adapted to entire central and northern areas.



For Greater Profits and
Satisfaction

Plant Bountiful Ridge Grown
Fruit Trees And Berry Plants

"Plan To Plant This Year"

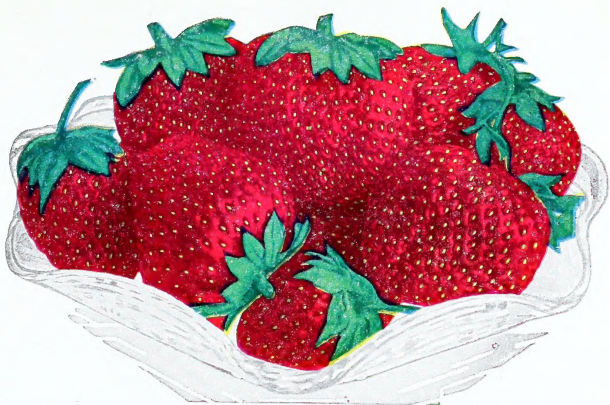

RANGER PEACH

A recent U.S.D.A. introduction. See peach section for full description. Size, color, quality, resistance to bacterial spot, ripening season and general adaptability recommends this peach highly.



SOUTHLAND. Yellow Freestone to precede Halehaven.
See description in Peach section.



Mastodon

Everbearing

Everbearing strawberries are a source of pleasure and profit. Always Plant Bountiful Ridge Grown Plants. Mastodon is the Old Reliable Everbearing.



HALEHAVEN Beauty, Hardiness and Universal Adaptability make it one of our finest commercial Peaches to precede the Elberta.



Crimson King Maple

Plant Pat. 735

"The Farm is The Anchor That Will Hold Through the Storms That Sweep All Else Away"



CATSKILL

BOUNTIFUL RIDGE GROWN "VIRUS FREE" CATSKILL plants are fast bringing this great Berry Back in heavy production in the Central and Northern Areas. See strawberry section of catalog for complete listings and prices.



Protected by Plant Patent No. 168

THE "COLORA" RED YORK

Leds all Improved Types of the Famous York Imperial Apple

Demand and Plant "COLORA" Red York



BLUEBERRIES

"The Aristocrat of the Bush Berry Family"

We are one of the largest growers and shippers of Blueberry plants in the U.S. See Blueberry section of catalog for complete listing, prices, and special collection offers.